

Class of 2003

Math

Math - Advanced & Proficient

Greenwood School District	42.3
Newport School District	46.8
Susquenita School District	44.5
West Perry School District	44
State Average	

2001-2002
11th

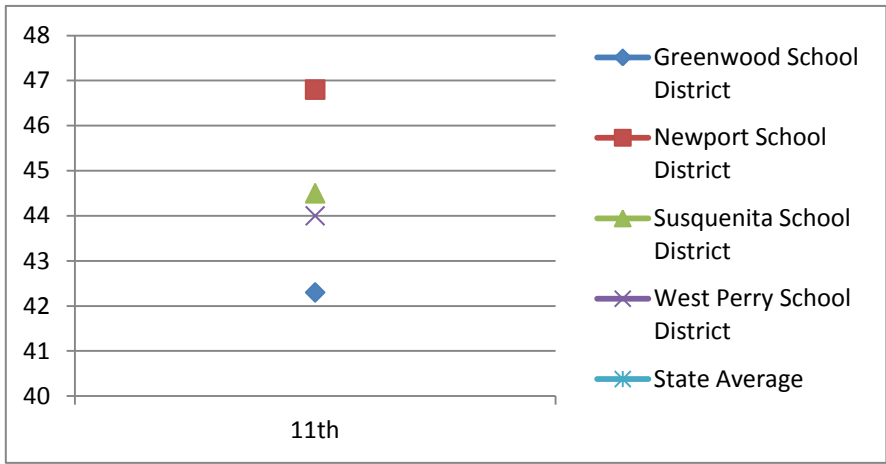

Reading

Reading - Advanced & Proficient

Greenwood School District	58.2
Newport School District	61.1
Susquenita School District	55.5
West Perry School District	52.3
State Average	

2001-2002
11th

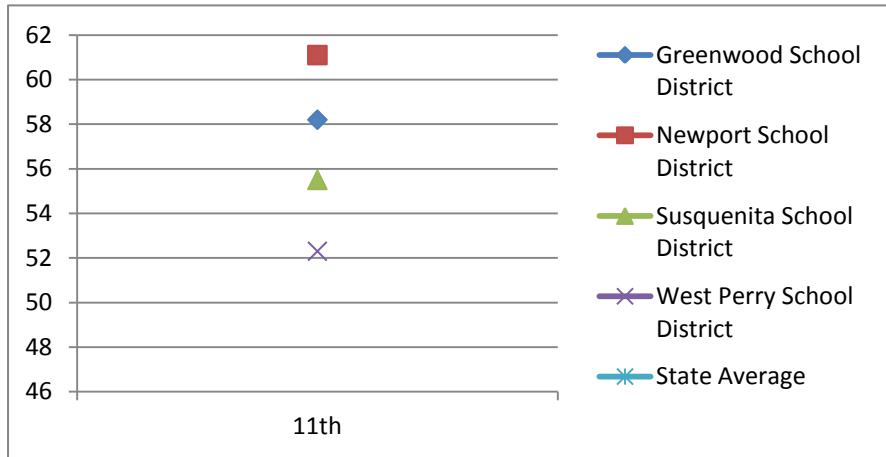

Writing

Writing - Advanced & Proficient

Greenwood School District	40
Newport School District	68.4
Susquenita School District	62.5
West Perry School District	70.2
State Average	

2001-2002
11th

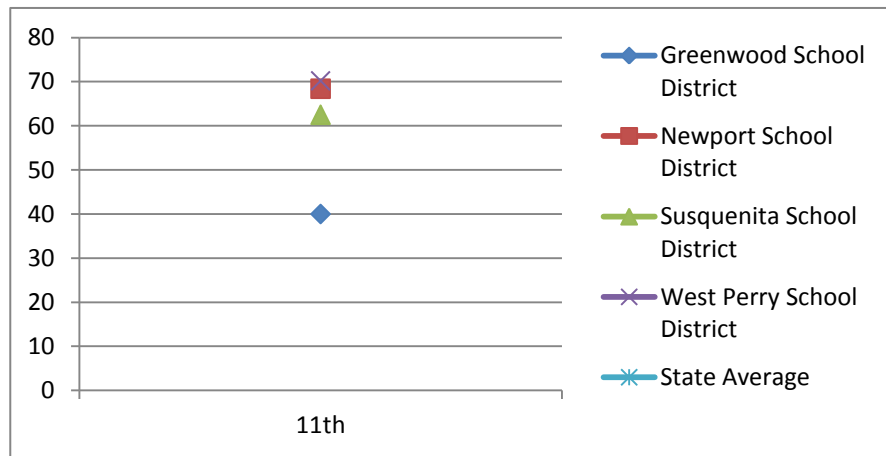

Science

Science - Advanced & Proficient

Greenwood School District	
Newport School District	
Susquenita School District	
West Perry School District	
State Average	

2001-2002
11th

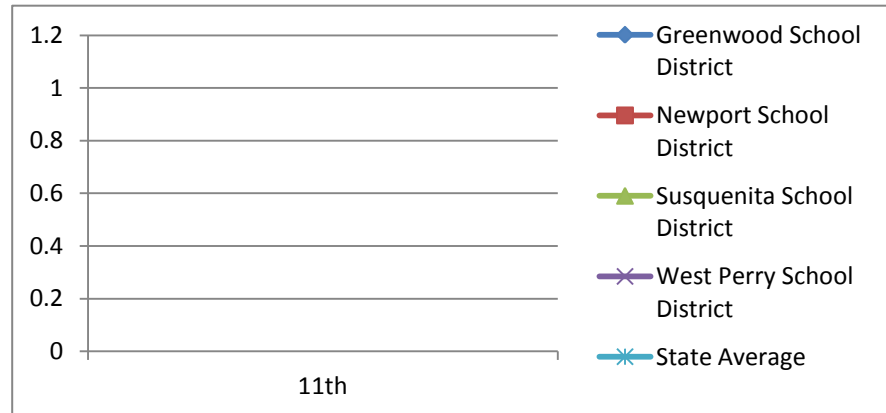

Class of 2004

Math

Math - Advanced & Proficient

District	Percentage
Greenwood School District	45.9
Newport School District	50
Susquenita School District	51.7
West Perry School District	40.1
State Average	

2002-2003

11th

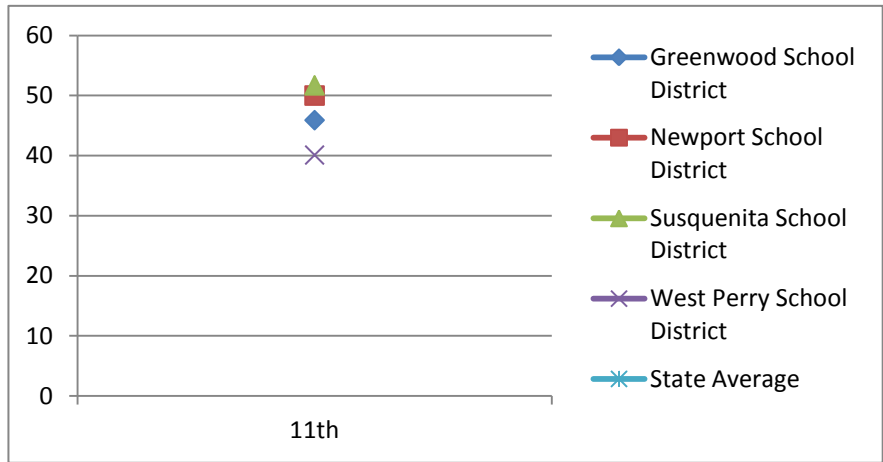

Reading

Reading - Advanced & Proficient

District	Percentage
Greenwood School District	66.7
Newport School District	57.8
Susquenita School District	63.2
West Perry School District	50.2
State Average	

2002-2003

11th

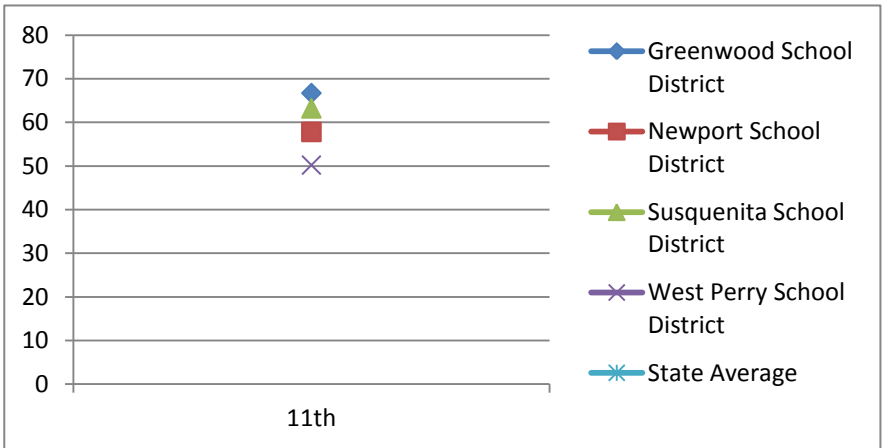

Writing

Writing - Advanced & Proficient

District	Percentage
Greenwood School District	78.2
Newport School District	83.4
Susquenita School District	82.1
West Perry School District	82.3
State Average	

2002-2003

11th

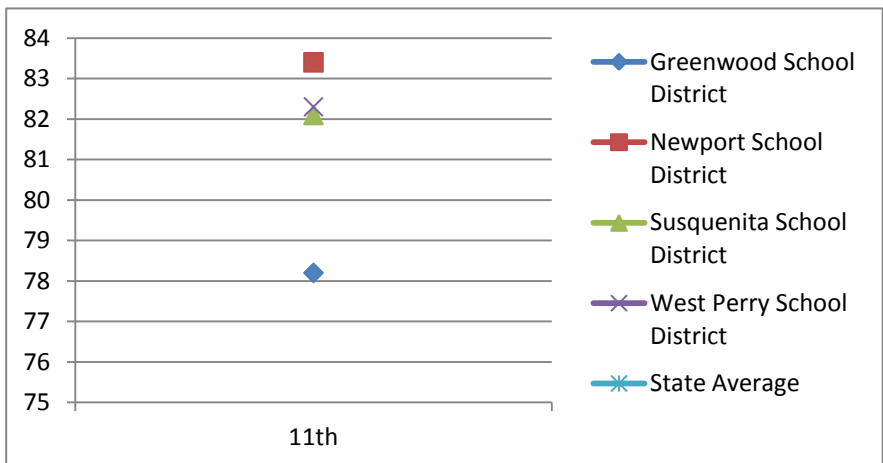

Science

Science - Advanced & Proficient

District	Percentage
Greenwood School District	
Newport School District	
Susquenita School District	
West Perry School District	
State Average	

2002-2003

11th

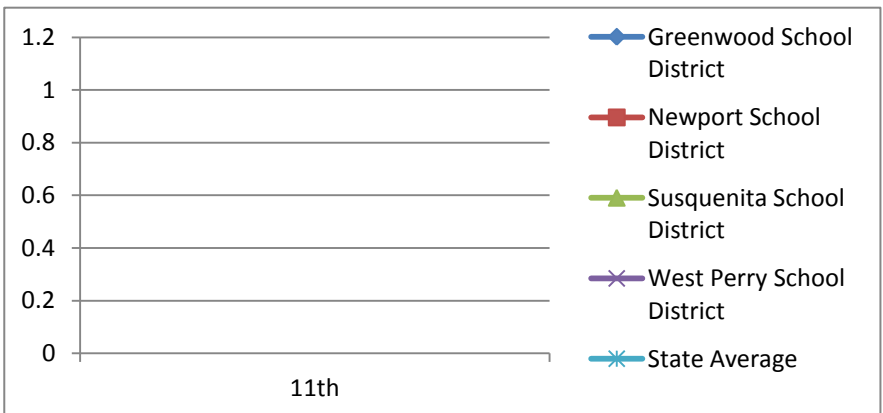

Class of 2005

Math

Math - Advanced & Proficient

Greenwood School District	25.4
Newport School District	54.3
Susquenita School District	47.3
West Perry School District	45.6
State Average	

2003-2004

11th

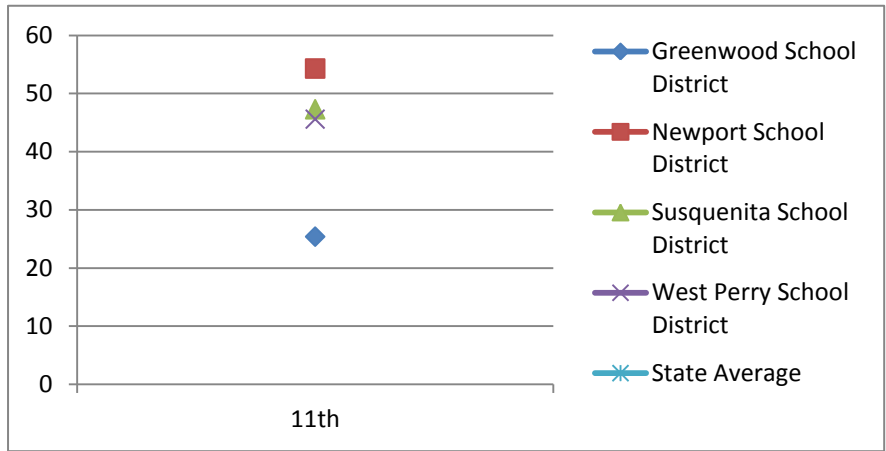

Reading

Reading - Advanced & Proficient

Greenwood School District	54.9
Newport School District	56.5
Susquenita School District	58.2
West Perry School District	57
State Average	

2003-2004

11th

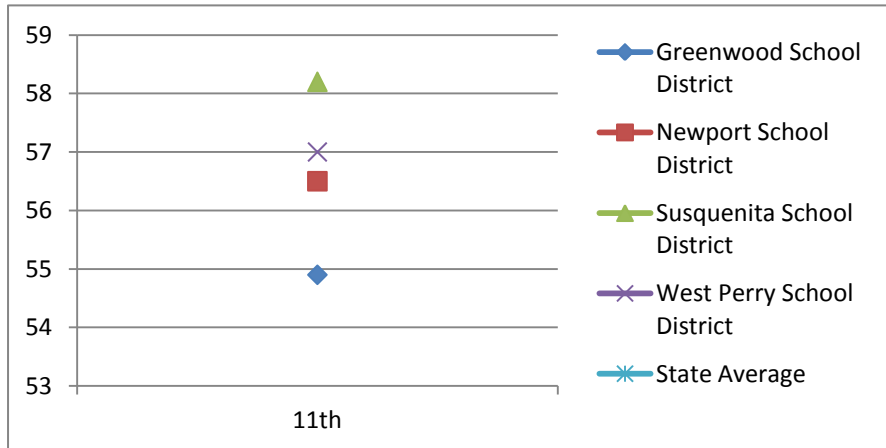

Writing

Writing - Advanced & Proficient

Greenwood School District	
Newport School District	
Susquenita School District	
West Perry School District	
State Average	

2003-2004

11th

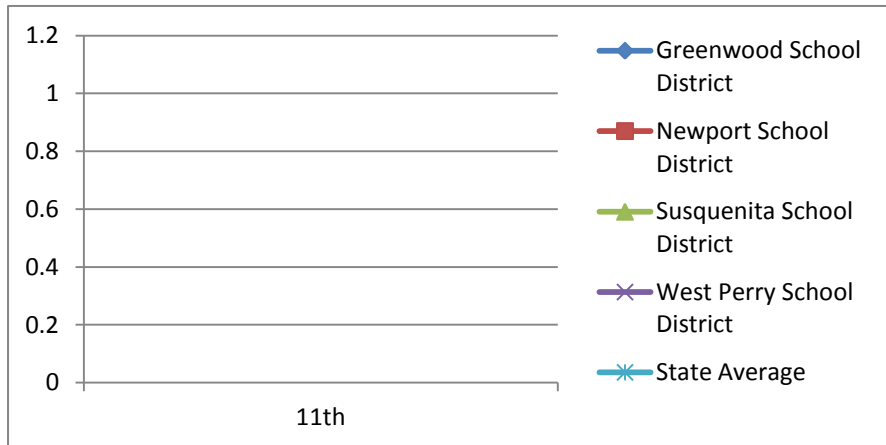

Science

Science - Advanced & Proficient

Greenwood School District	
Newport School District	
Susquenita School District	
West Perry School District	
State Average	

2003-2004

11th

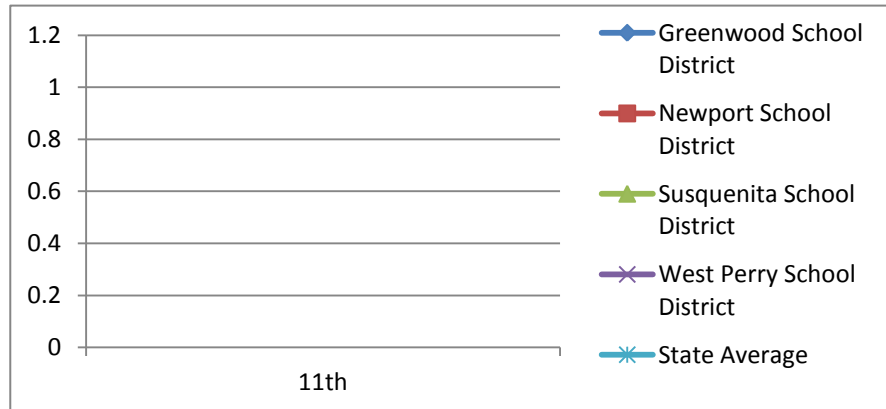

Class of 2006

Math

Math - Advanced & Proficient

	2001-2002	2004-2005
	8th	11th
Greenwood School District	55.7	57.4
Newport School District	38.3	49.5
Susquenita School District	58.3	55.3
West Perry School District	47.1	50.2
State Average		50.9

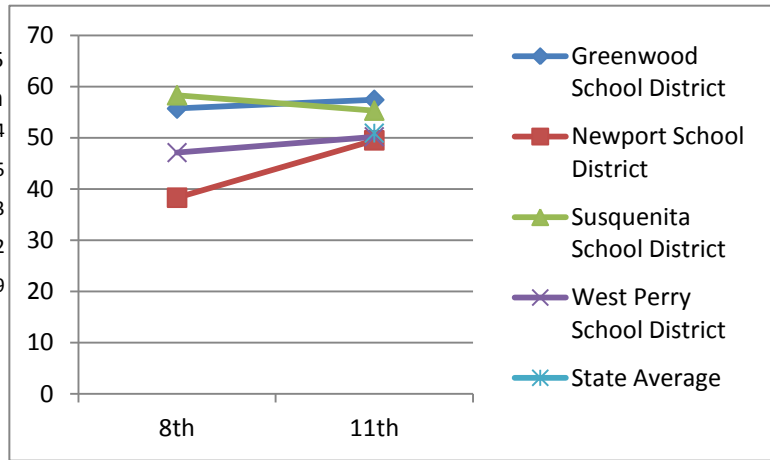

Reading

Reading - Advanced & Proficient

	2001-2002	2004-2005
	8th	11th
Greenwood School District	65.6	72.2
Newport School District	52.9	63.4
Susquenita School District	54.3	65.1
West Perry School District	54.4	62.5
State Average		65

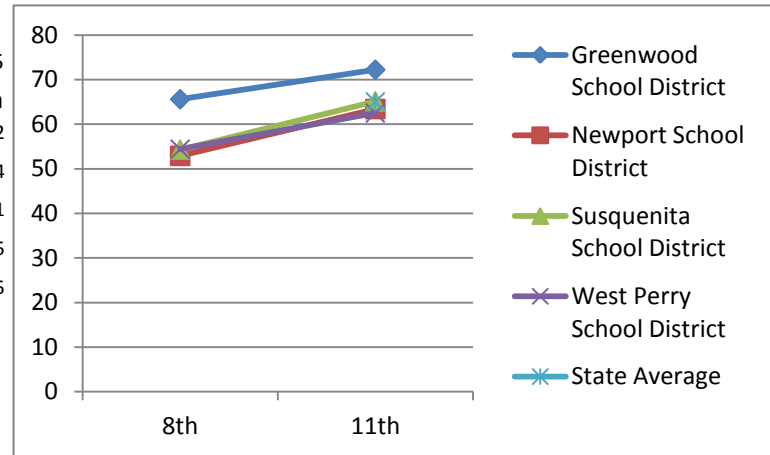

Writing

Writing - Advanced & Proficient

	2001-2002	2004-2005
	8th	11th
Greenwood School District		83.9
Newport School District		76.7
Susquenita School District		62.9
West Perry School District		61.3
State Average		72

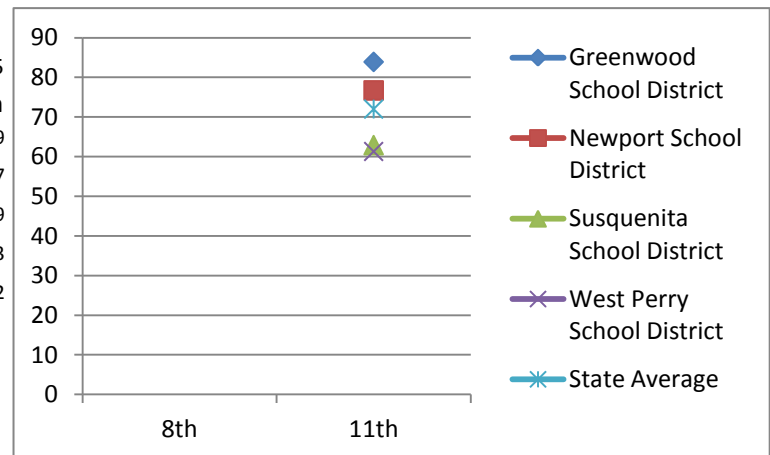

Science

Science - Advanced & Proficient

	2001-2002	2004-2005
	8th	11th
Greenwood School District		
Newport School District		
Susquenita School District		
West Perry School District		
State Average		

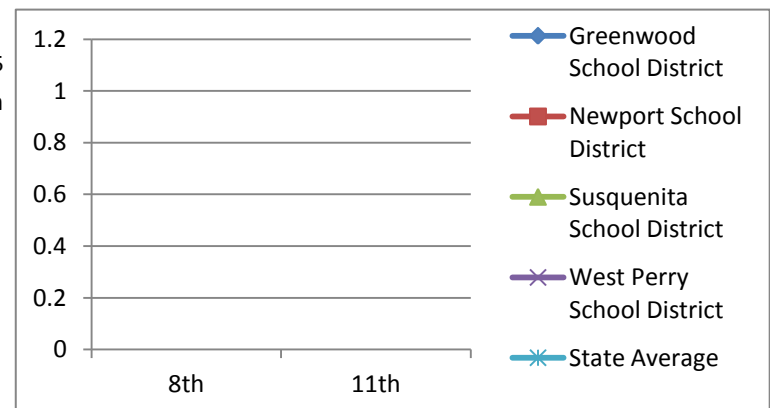

Class of 2007

Math

Math - Advanced & Proficient

	2002-2003	2005-2006
	8th	11th
Greenwood School District	59.2	48.6
Newport School District	43.9	46.4
Susquenita School District	45.9	44.5
West Perry School District	50.2	50.4
State Average		52

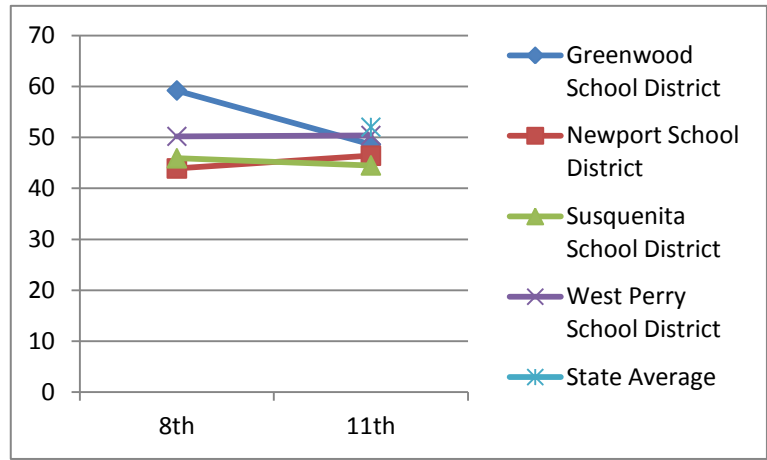

Reading

Reading - Advanced & Proficient

	2002-2003	2005-2006
	8th	11th
Greenwood School District	71.8	70.6
Newport School District	63.3	51.2
Susquenita School District	64.4	58.4
West Perry School District	64.8	61.5
State Average		65.1

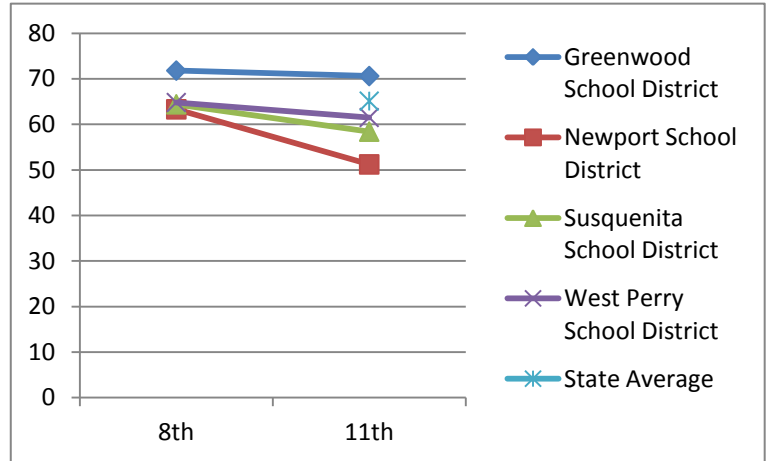

Writing

Writing - Advanced & Proficient

	2002-2003	2005-2006
	8th	11th
Greenwood School District	48.4	92.6
Newport School District	68.4	89.1
Susquenita School District	43	79.3
West Perry School District	61	84.2
State Average		85.6

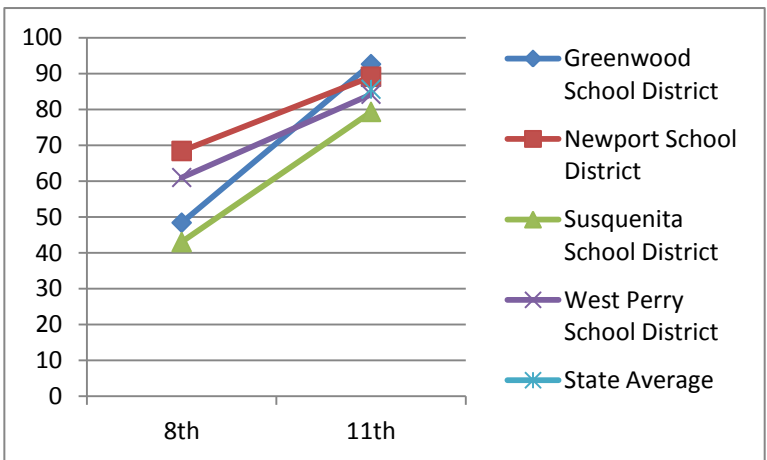

Science

Science - Advanced & Proficient

	2002-2003	2005-2006
	8th	11th
Greenwood School District		
Newport School District		
Susquenita School District		
West Perry School District		
State Average		

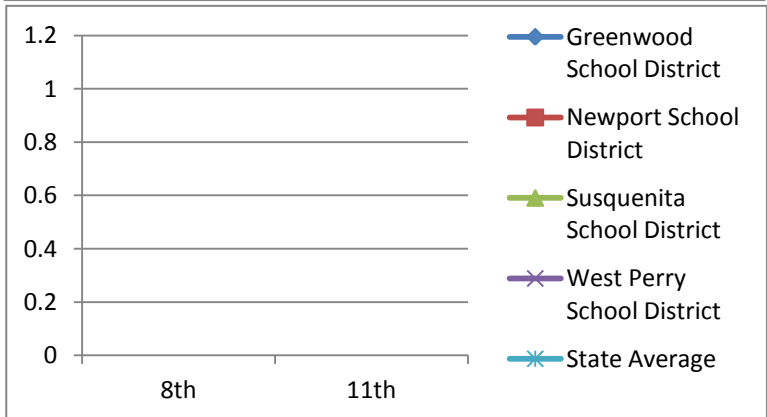

Class of 2008

Math

Math - Advanced & Proficient

	2003-2004	2006-2007
	8th	11th
Greenwood School District	58.1	33.3
Newport School District	42.7	44.7
Susquenita School District	54.2	44.5
West Perry School District	58.3	49.7
State Average		53.7

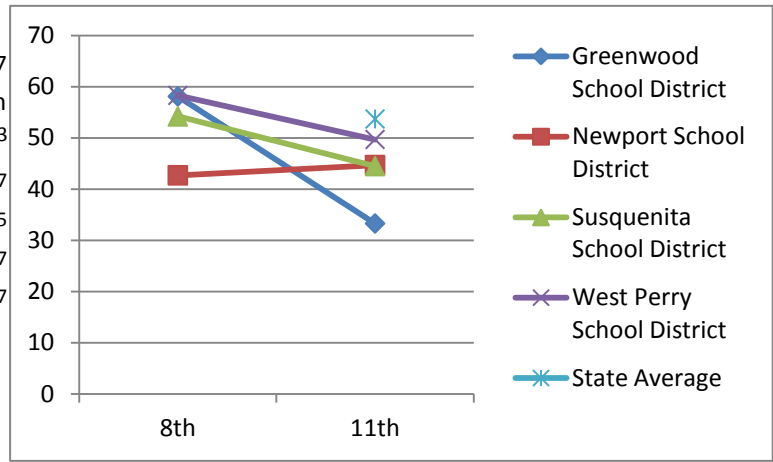

Reading

Reading - Advanced & Proficient

	2003-2004	2006-2007
	8th	11th
Greenwood School District	67.6	66.6
Newport School District	67.7	59.2
Susquenita School District	69.9	55.6
West Perry School District	69.2	61.7
State Average		65.4

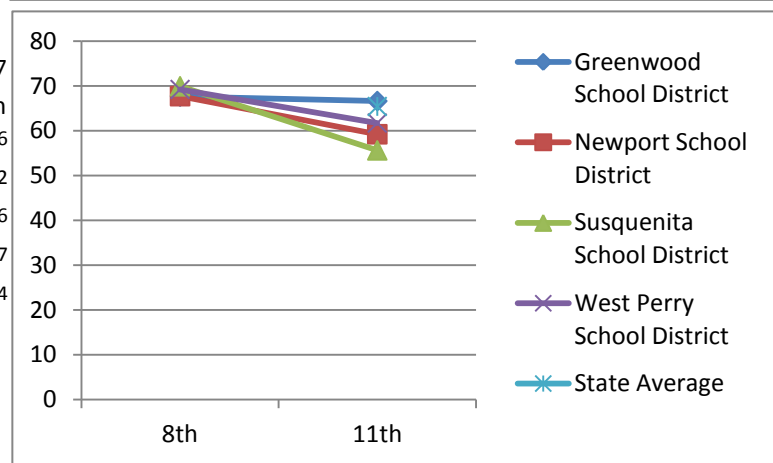

Writing

Writing - Advanced & Proficient

	2003-2004	2006-2007
	8th	11th
Greenwood School District		80.6
Newport School District		89.2
Susquenita School District		88.9
West Perry School District		76.1
State Average		87.9

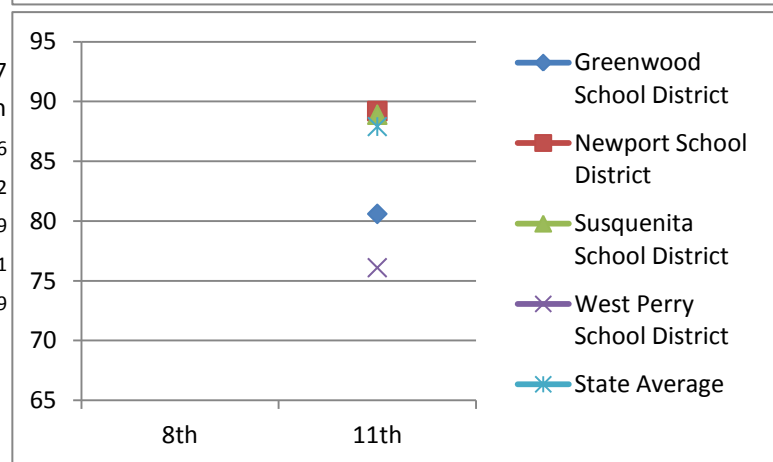

Science

Science - Advanced & Proficient

	2003-2004	2006-2007
	8th	11th
Greenwood School District		
Newport School District		
Susquenita School District		
West Perry School District		
State Average		

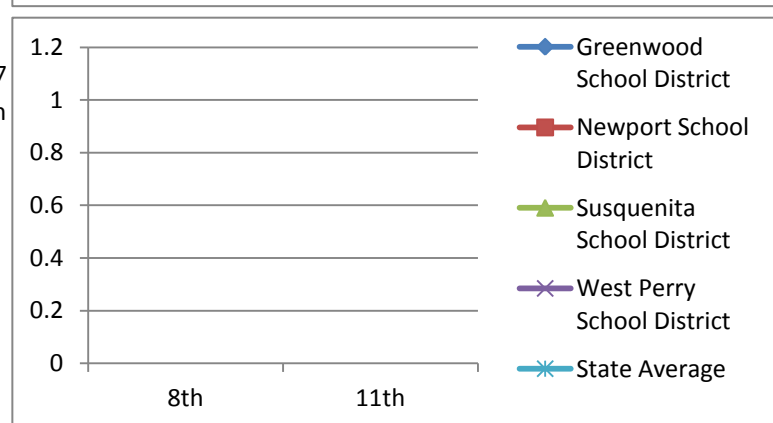

Class of 2009

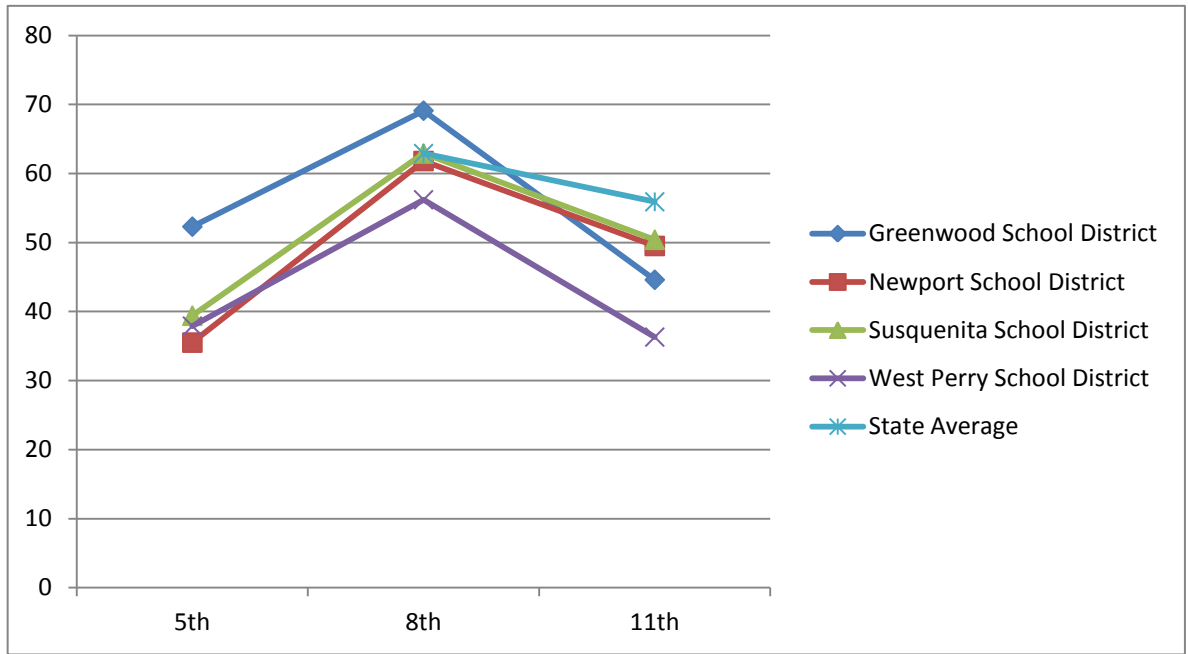

Math

	2001-2002	2004-2005	2007-2008
Math - Advanced & Proficient			
Greenwood School District	5th	8th	11th
	52.3	69.1	44.6
Newport School District	35.5	61.8	49.5
Susquenita School District	39.4	62.9	50.4
West Perry School District	37.9	56.2	36.3
State Average		62.9	55.9

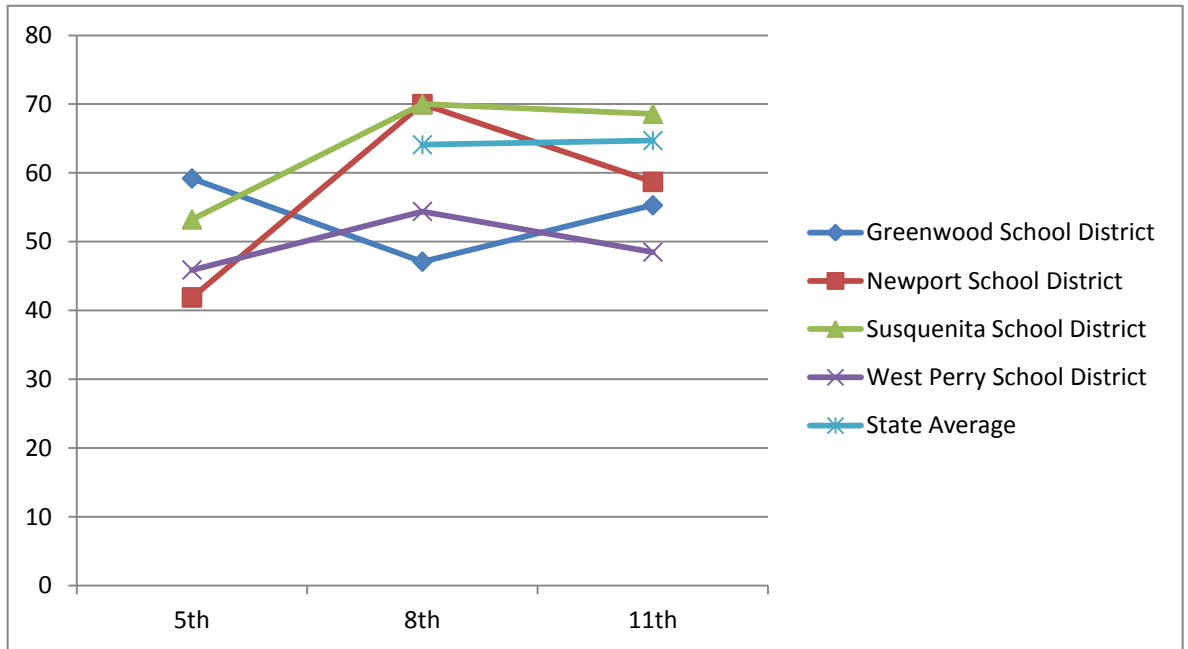

Reading

	2001-2002	2004-2005	2007-2008
Reading - Advanced & Proficient			
Greenwood School District	5th	8th	11th
	59.2	47.1	55.3
Newport School District	41.9	70	58.7
Susquenita School District	53.24	70	68.6
West Perry School District	45.9	54.4	48.5
State Average		64.1	64.7

Class of 2009

Continued

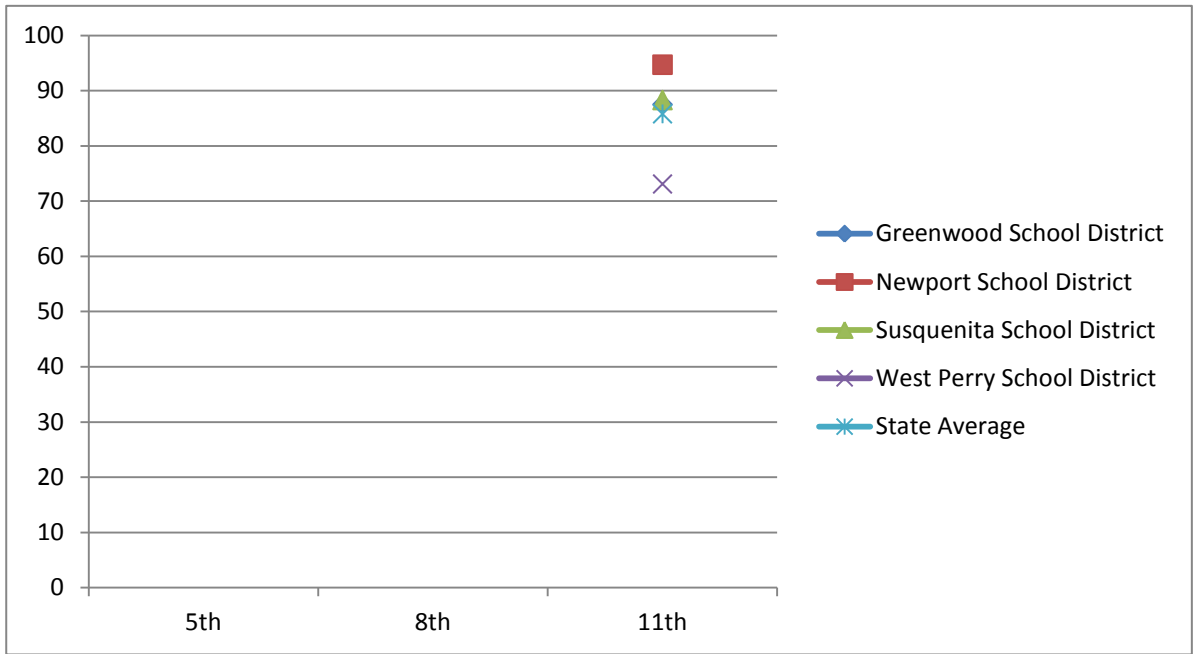

Writing

Writing - Advanced & Proficient

2001-2002 2004-2005 2007-2008

	5th	8th	11th
Greenwood School District			87.5
Newport School District			94.7
Susquenita School District			88.3
West Perry School District			73.1
State Average			85.8

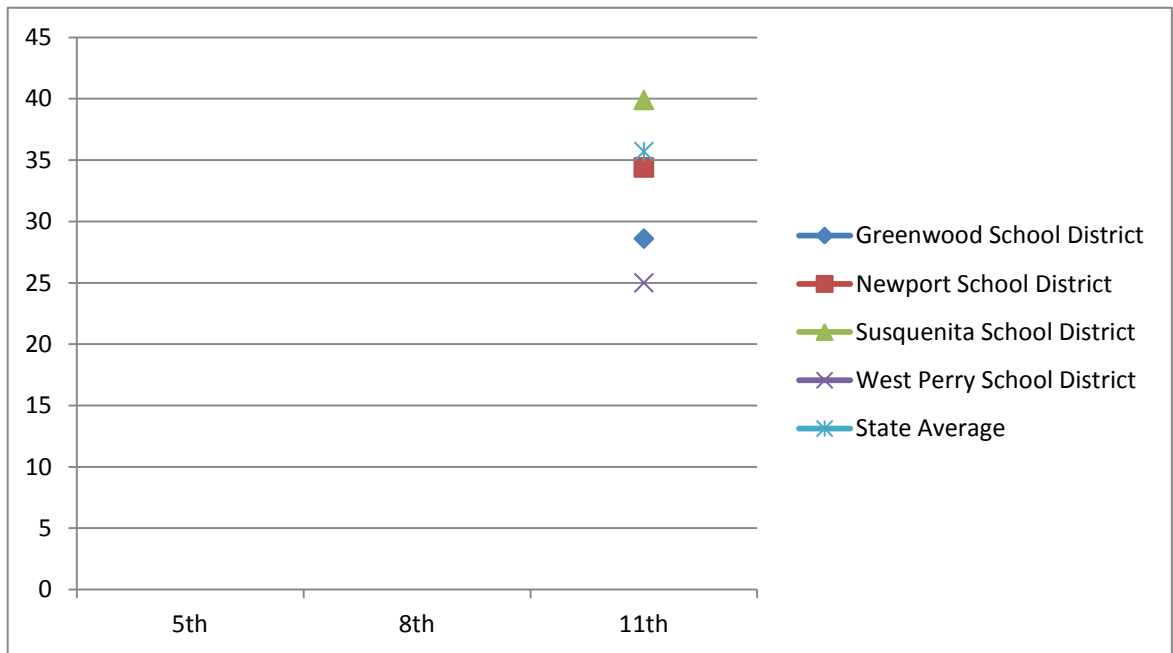

Science

Science - Advanced & Proficient

2001-2002 2004-2005 2007-2008

	5th	8th	11th
Greenwood School District			28.6
Newport School District			34.4
Susquenita School District			39.9
West Perry School District			25
State Average			35.7

Class of 2010

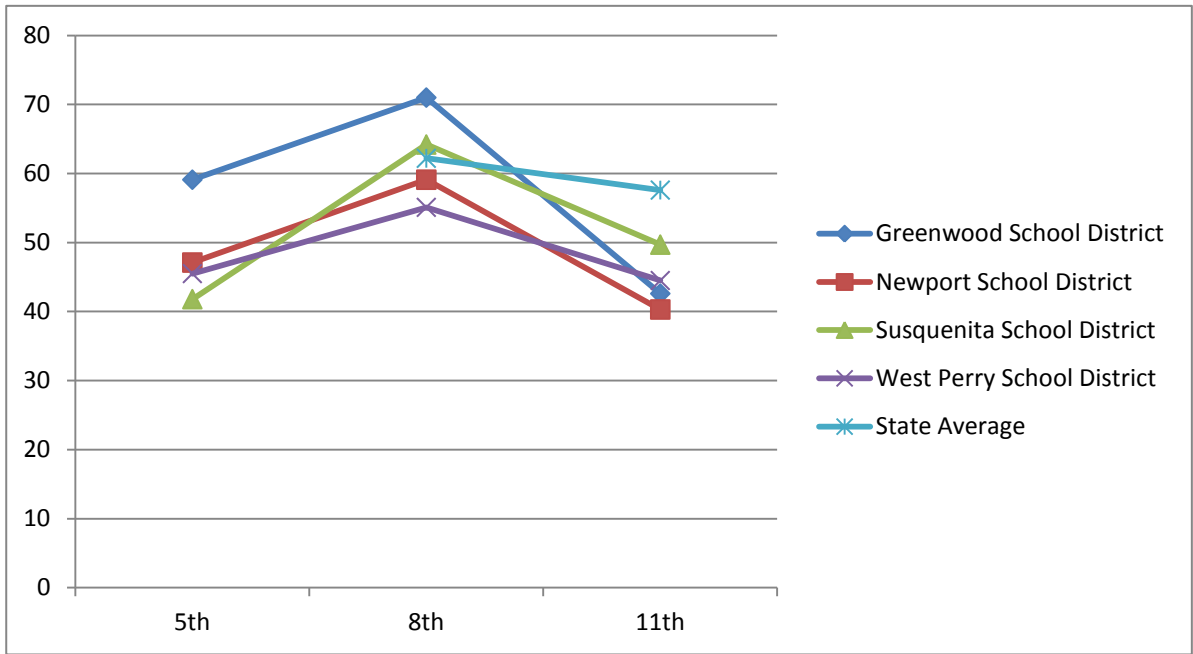

Math

	2002-2003	2005-2006	2008-2009
Math - Advanced & Proficient			
	5th	8th	11th
Greenwood School District	59.1	71	42.6
Newport School District	47.1	59.1	40.3
Susquenita School District	41.8	64.2	49.7
West Perry School District	45.5	55.1	44.5
State Average		62.2	57.6

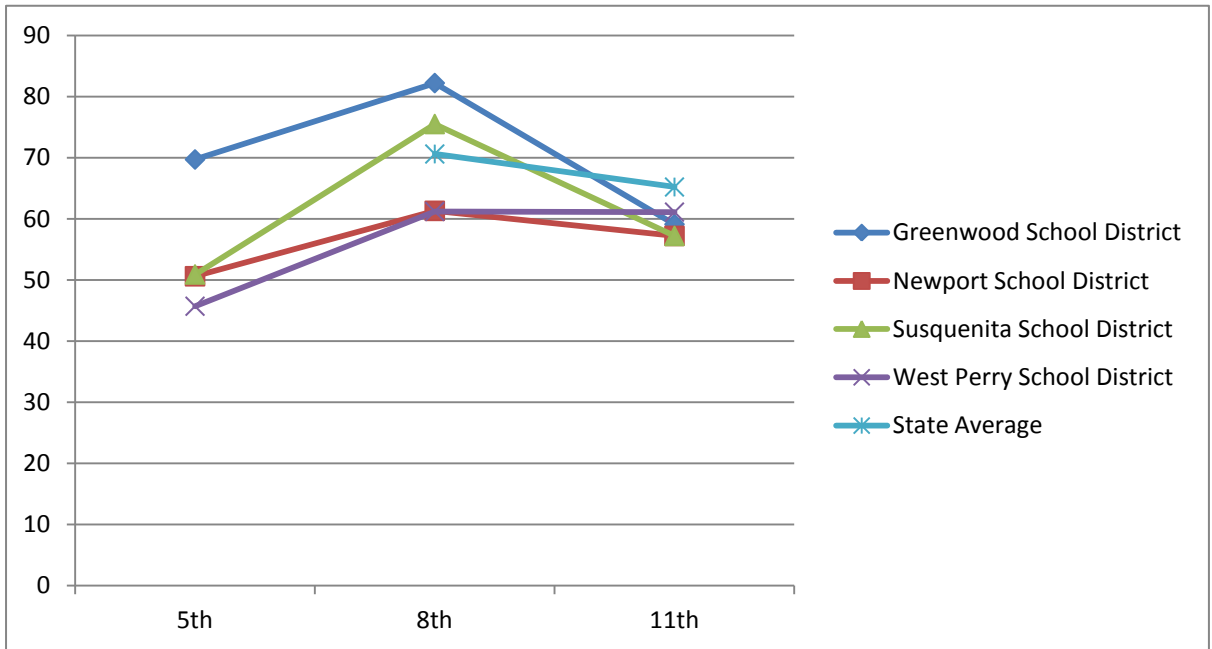

Reading

	2002-2003	2005-2006	2008-2009
Reading - Advanced & Proficient			
	5th	8th	11th
Greenwood School District	69.7	82.2	59.1
Newport School District	50.6	61.3	57.2
Susquenita School District	50.9	75.5	57.2
West Perry School District	45.7	61.2	61.1
State Average		70.6	65.2

Class of 2010
Continued

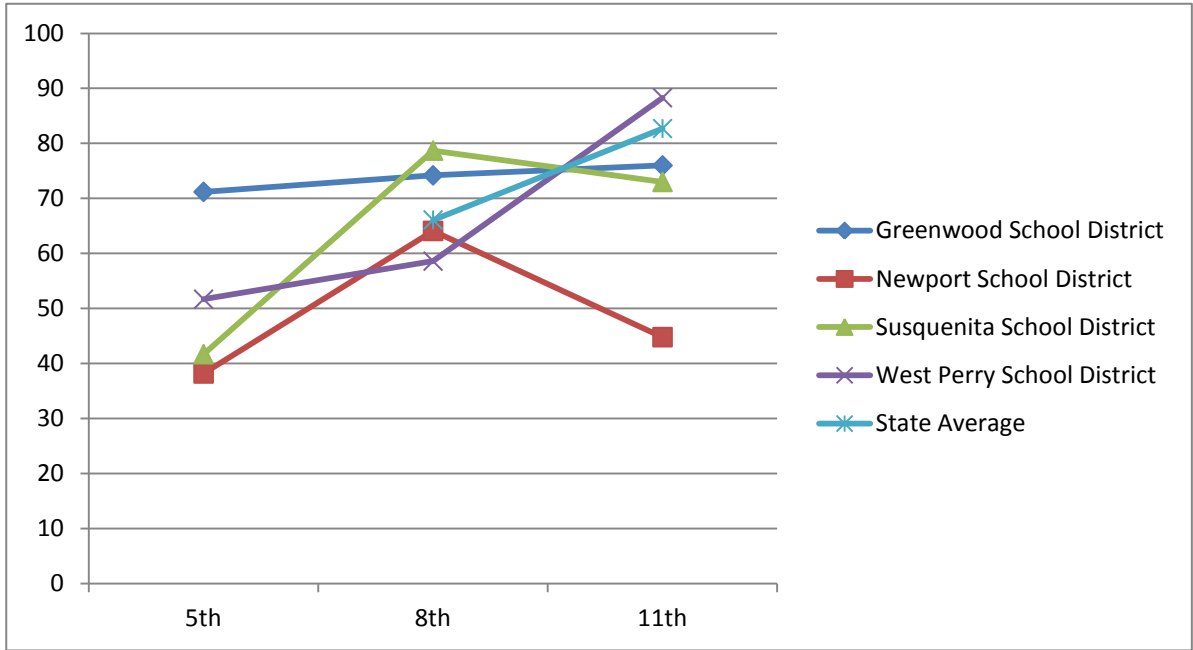

Writing

	2002-2003	2005-2006	2008-2009
Writing - Advanced & Proficient			
	5th	8th	11th
Greenwood School District	71.2	74.2	76
Newport School District	38.2	64.1	44.8
Susquenita School District	41.7	78.7	73
West Perry School District	51.7	58.6	88.3
State Average		66.1	82.7

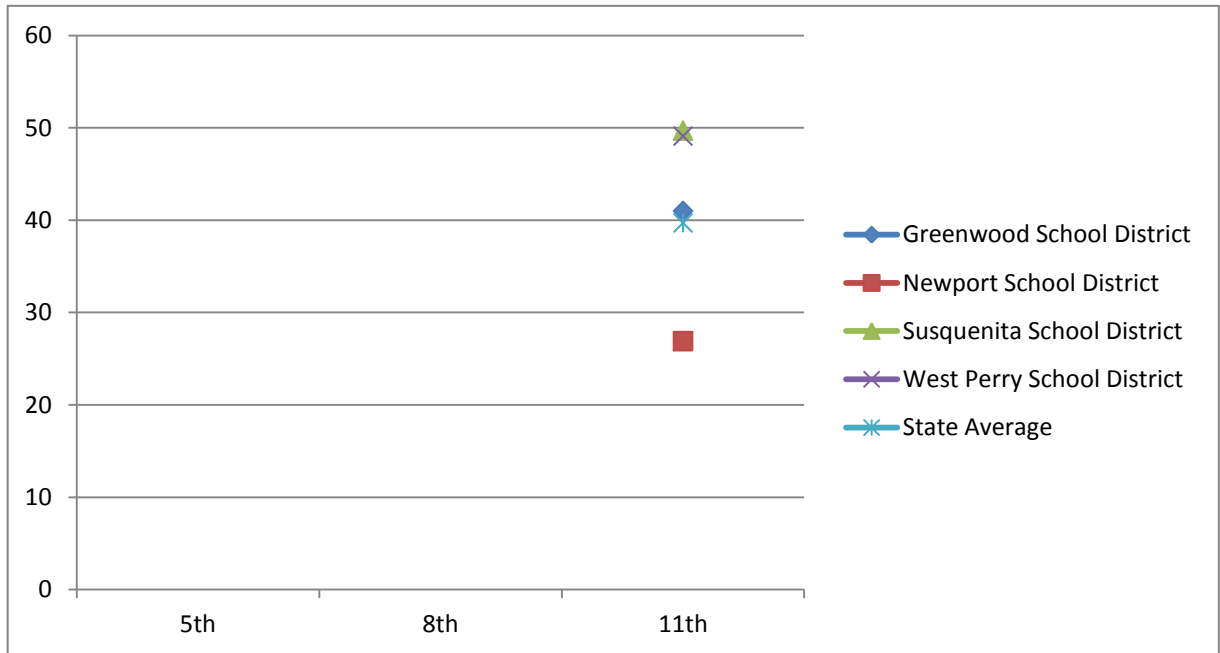

Science

	2002-2003	2005-2006	2008-2009
Science - Advanced & Proficient			
	5th	8th	11th
Greenwood School District			41
Newport School District			26.9
Susquenita School District			49.7
West Perry School District			49.1
State Average			39.7

Class of 2011

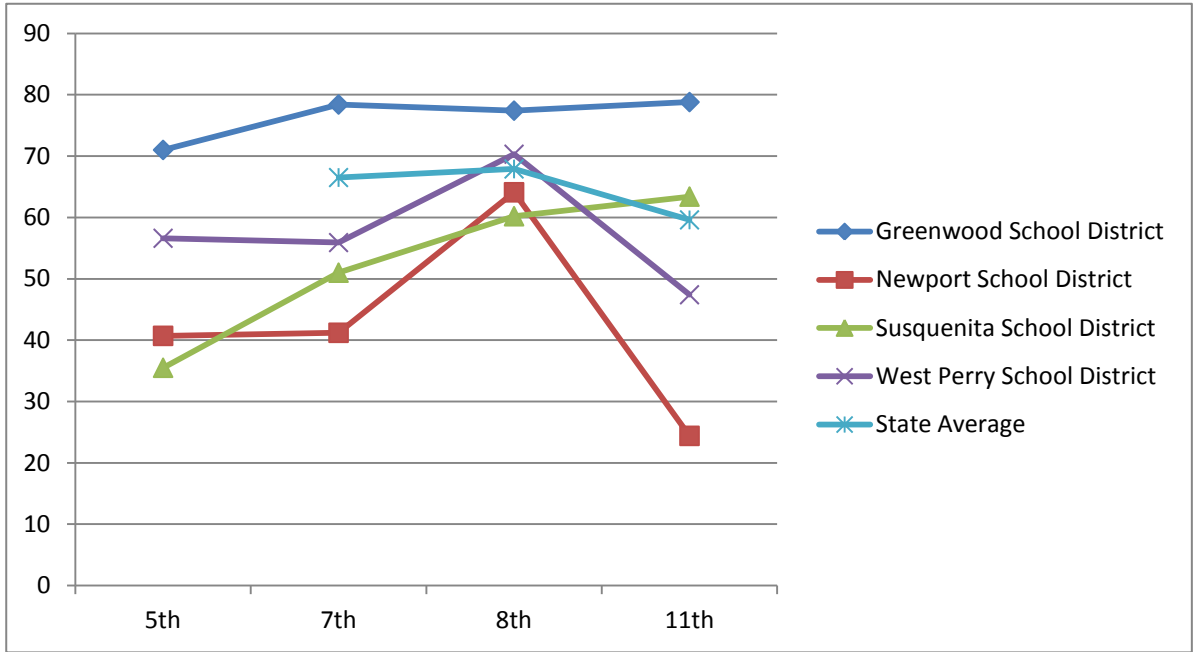

Math

Math - Advanced & Proficient

2003-2004 2005-2006 2006-2007 2009-2010

	5th	7th	8th	11th
Greenwood School District	71	78.4	77.4	78.8
Newport School District	40.7	41.2	64.1	24.4
Susquenita School District	35.5	51	60.2	63.4
West Perry School District	56.6	55.9	70.3	47.4
State Average		66.5	67.9	59.6

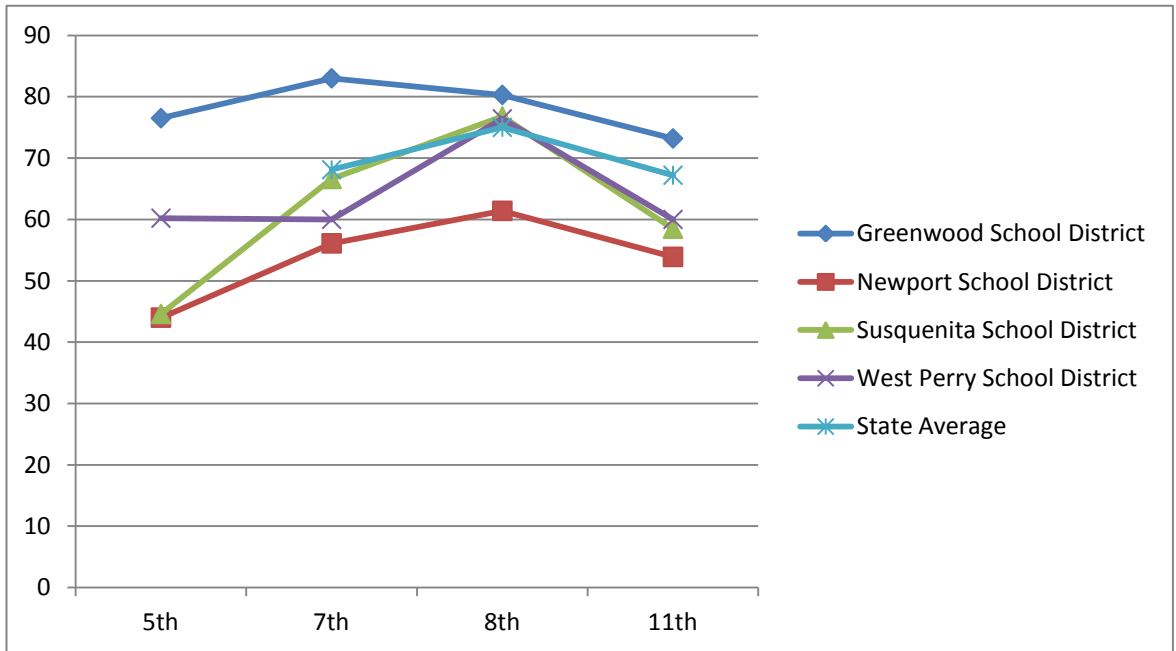

Reading

Reading - Advanced & Proficient

2003-2004 2005-2006 2006-2007 2009-2010

	5th	7th	8th	11th
Greenwood School District	76.5	83	80.3	73.2
Newport School District	44	56.1	61.4	53.9
Susquenita School District	44.6	66.6	76.8	58.5
West Perry School District	60.2	60	76.4	60
State Average		68.1	75	67.2

Class of 2011
Continued

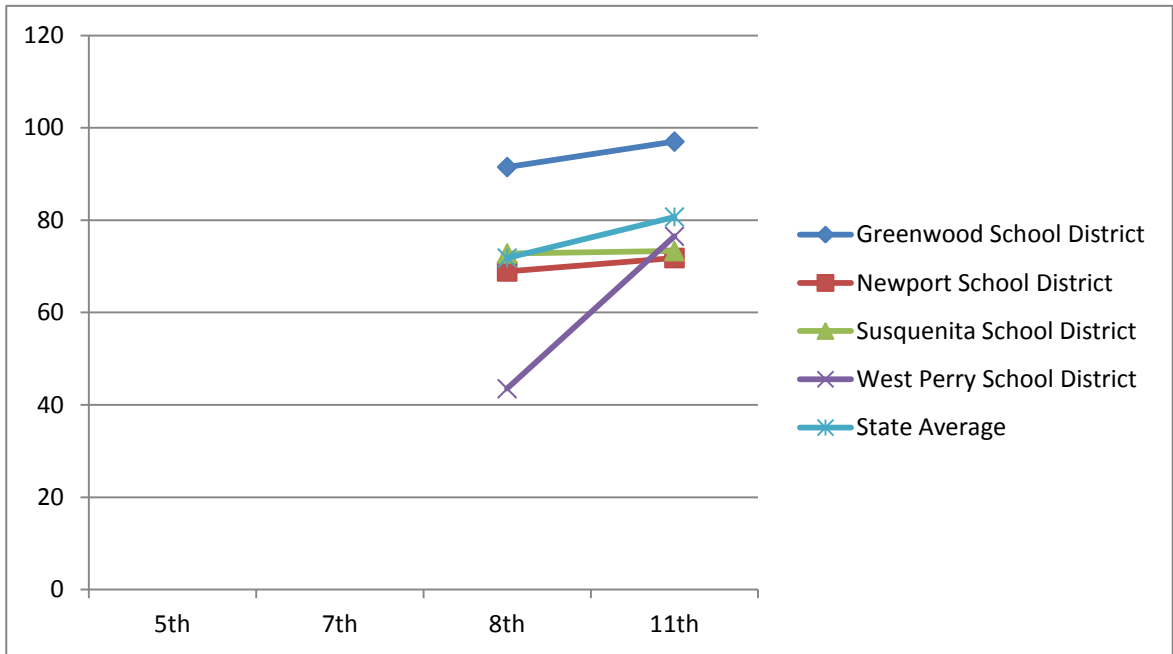

Writing

Writing - Advanced & Proficient

	2003-2004	2005-2006	2006-2007	2009-2010
	5th	7th	8th	11th
Greenwood School District			91.5	97
Newport School District			68.9	71.8
Susquenita School District			72.8	73.3
West Perry School District			43.5	76.5
State Average			71.8	80.7

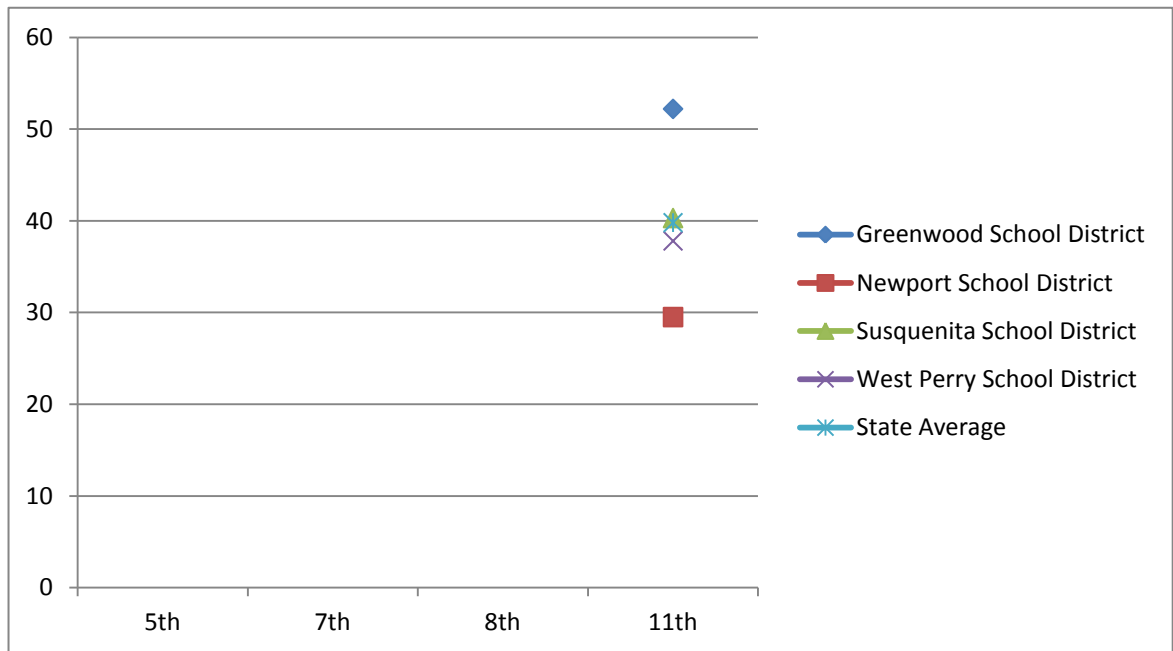

Science

Science - Advanced & Proficient

	2003-2004	2005-2006	2006-2007	2009-2010
	5th	7th	8th	11th
Greenwood School District				52.2
Newport School District				29.5
Susquenita School District				40.3
West Perry School District				37.8
State Average				39.8

Class of 2012

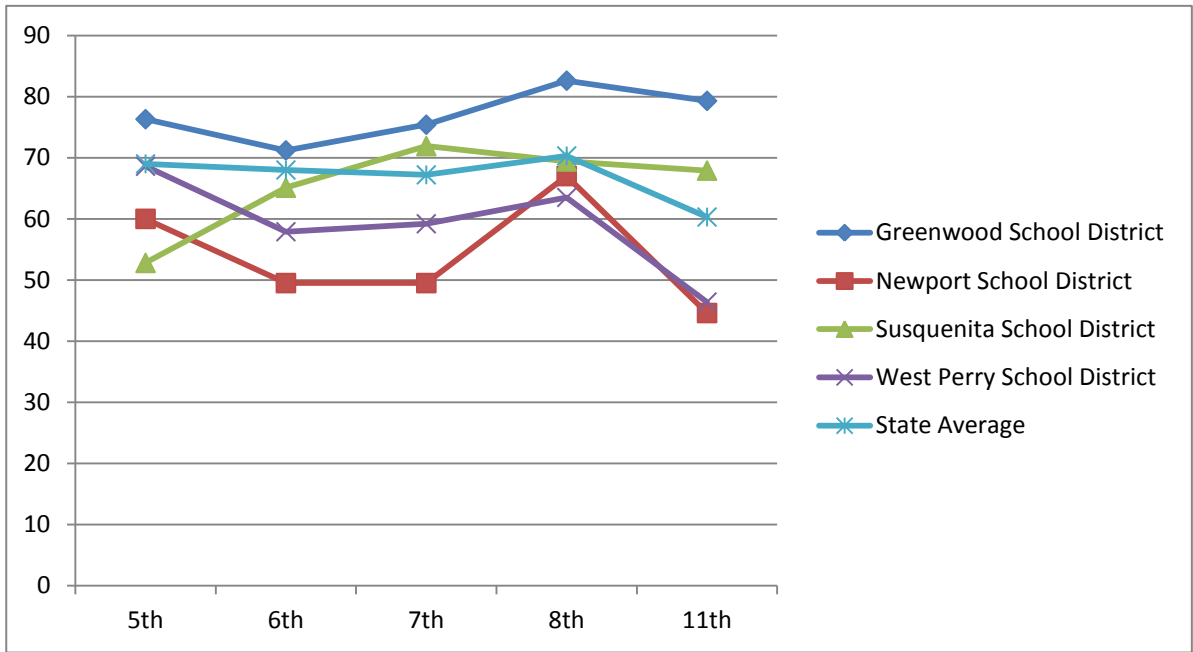

Math

	2004-2005	2005-2006	2006-2007	2007-2008	2010-2011
Math - Advanced & Proficient					
Greenwood School District	76.3	71.2	75.4	82.6	79.3
Newport School District	60	49.5	49.5	67	44.6
Susquenita School District	52.8	65.1	71.9	69.4	67.9
West Perry School District	68.6	57.9	59.2	63.5	46.4
State Average	69	68	67.2	70.3	60.3

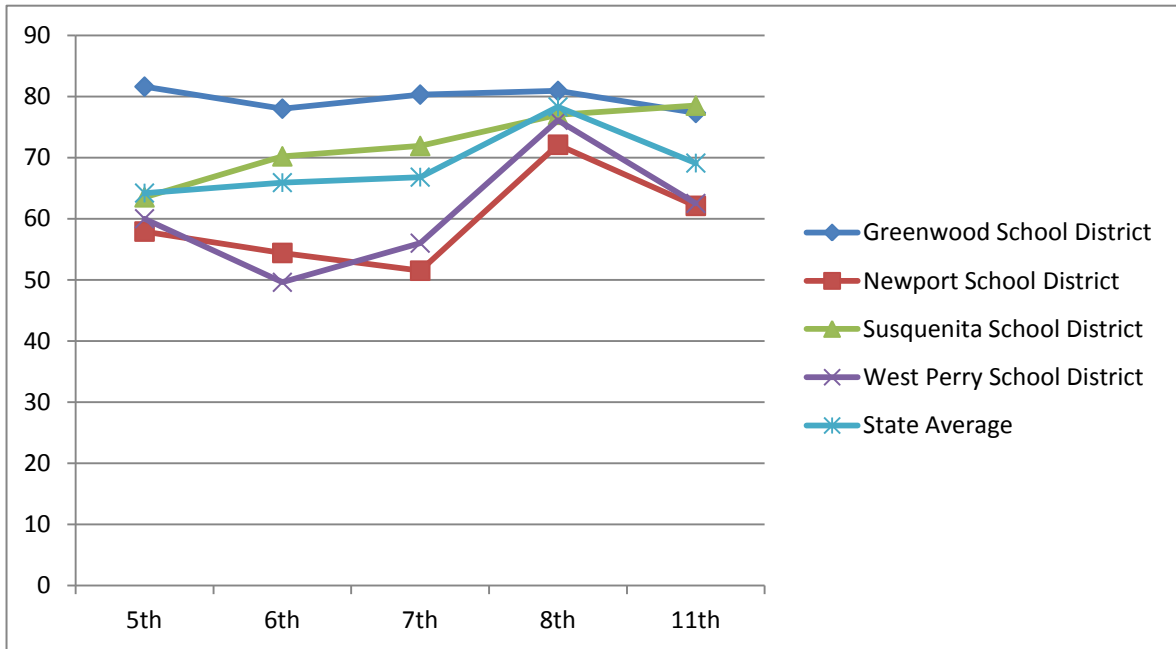

Reading

	2004-2005	2005-2006	2006-2007	2007-2008	2010-2011
Reading - Advanced & Proficient					
Greenwood School District	81.6	78	80.3	80.9	77.3
Newport School District	57.9	54.4	51.5	72.1	62.1
Susquenita School District	63.5	70.2	71.9	77	78.5
West Perry School District	60	49.6	56	76.1	62.5
State Average	64.2	65.9	66.8	78.3	69.1

Class of 2012
Continued

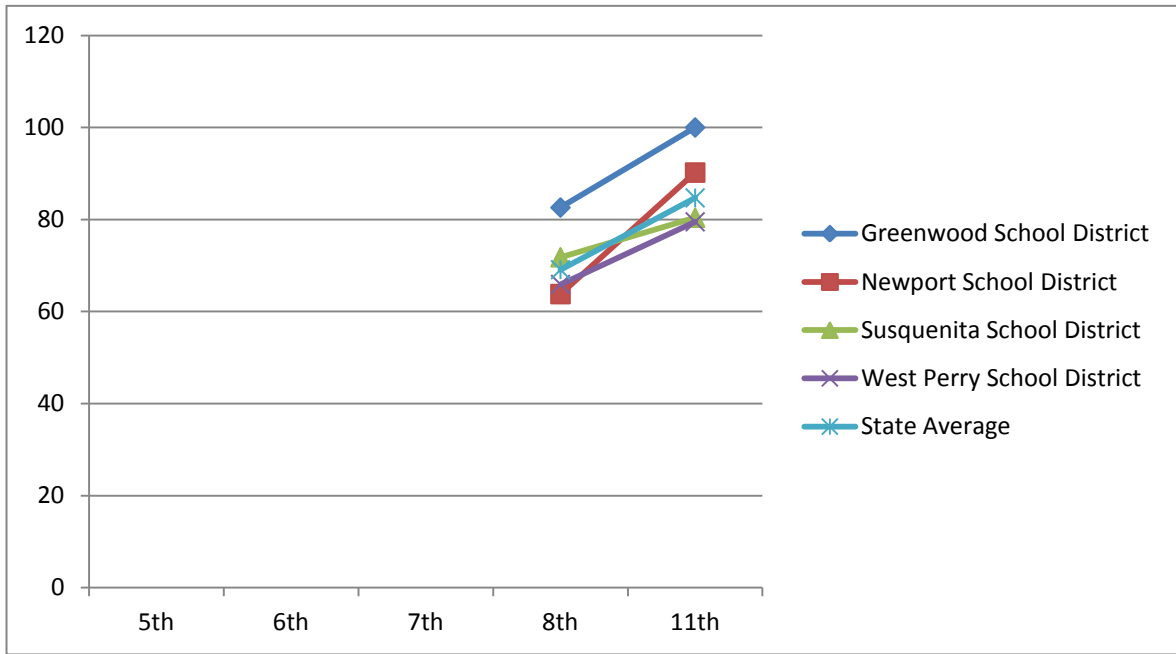

Writing

Writing - Advanced & Proficient

	2004-2005	2005-2006	2006-2007	2007-2008	2010-2011
	5th	6th	7th	8th	11th
Greenwood School District				82.6	100
Newport School District				63.8	90.2
Susquenita School District				71.8	80.4
West Perry School District				65.9	79.5
State Average				69.1	84.7

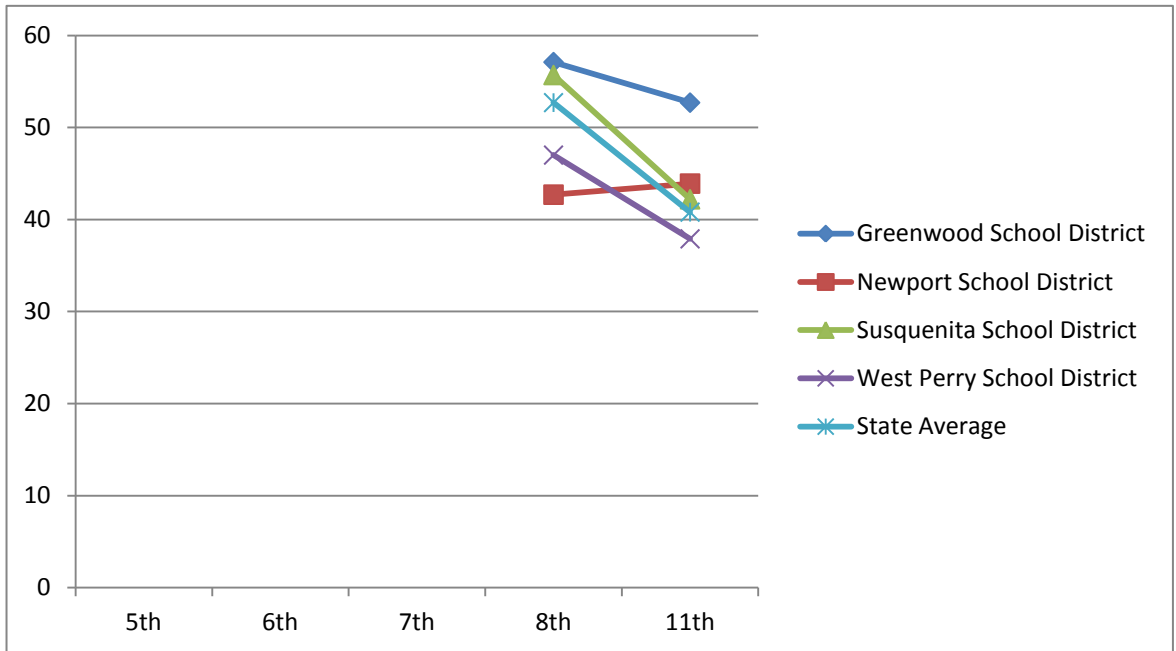

Science

Science - Advanced & Proficient

	2004-2005	2005-2006	2006-2007	2007-2008	2010-2011
	5th	6th	7th	8th	11th
Greenwood School District				57.1	52.7
Newport School District				42.7	43.9
Susquenita School District				55.7	42.2
West Perry School District				47	37.9
State Average				52.7	40.8

Class of 2013

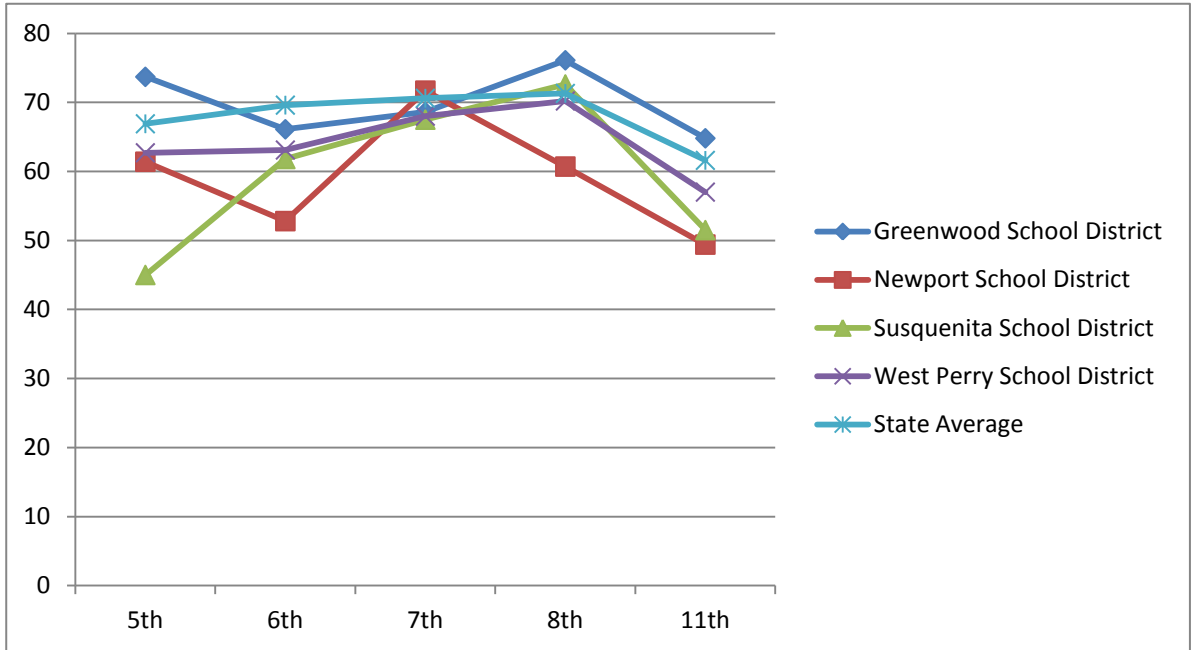

Math

Math - Advanced & Proficient

	2005-2006	2006-2007	2007-2008	2008-2009	2011-2012
5th					
6th					
7th					
8th					
11th					

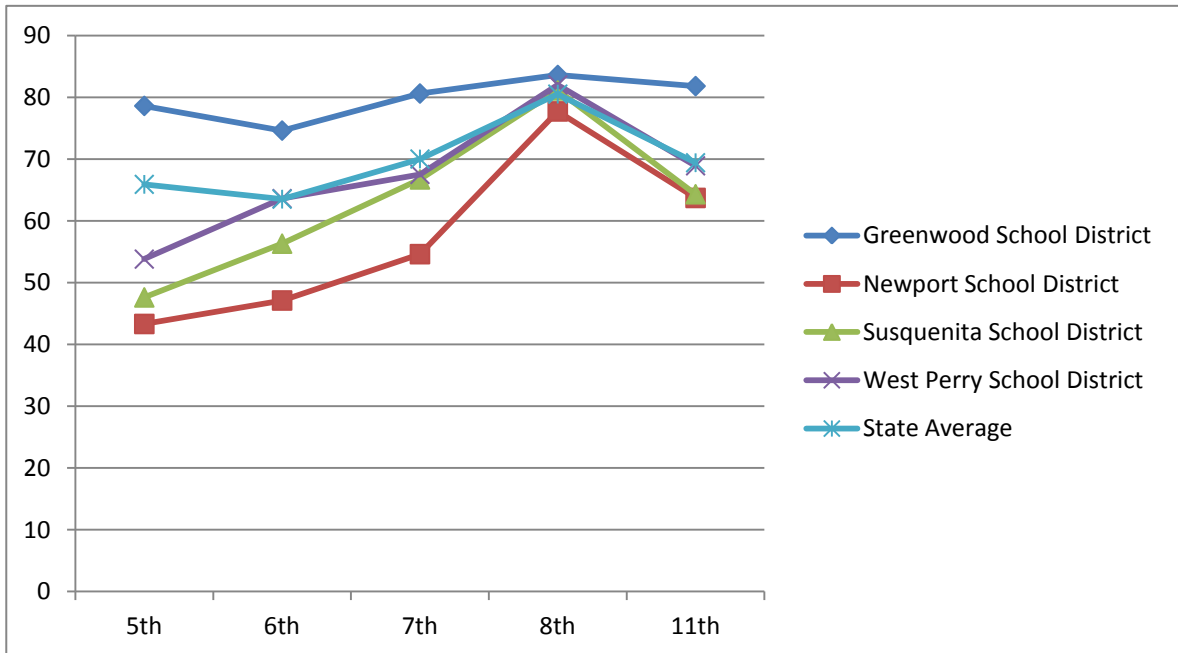

Reading

Reading - Advanced & Proficient

	2005-2006	2006-2007	2007-2008	2008-2009	2011-2012
5th					
6th					
7th					
8th					
11th					

Class of 2013

Continued

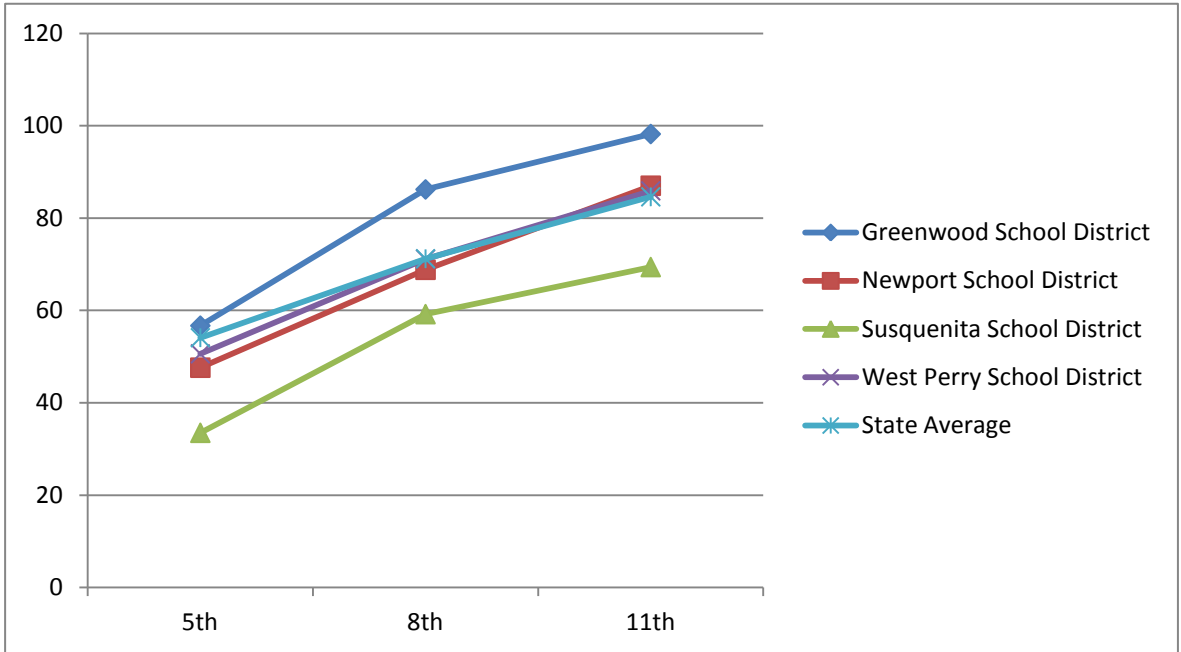

Writing

Writing - Advanced & Proficient

2005-2006 2006-2007 2007-2008 2008-2009 2011-2012

	5th	6th	7th	8th	11th
Greenwood School District	56.7			86.2	98.2
Newport School District	47.6			68.8	87
Susquenita School District	33.5			59.2	69.4
West Perry School District	50.6			71.1	85.9
State Average	54.1			71.2	84.6

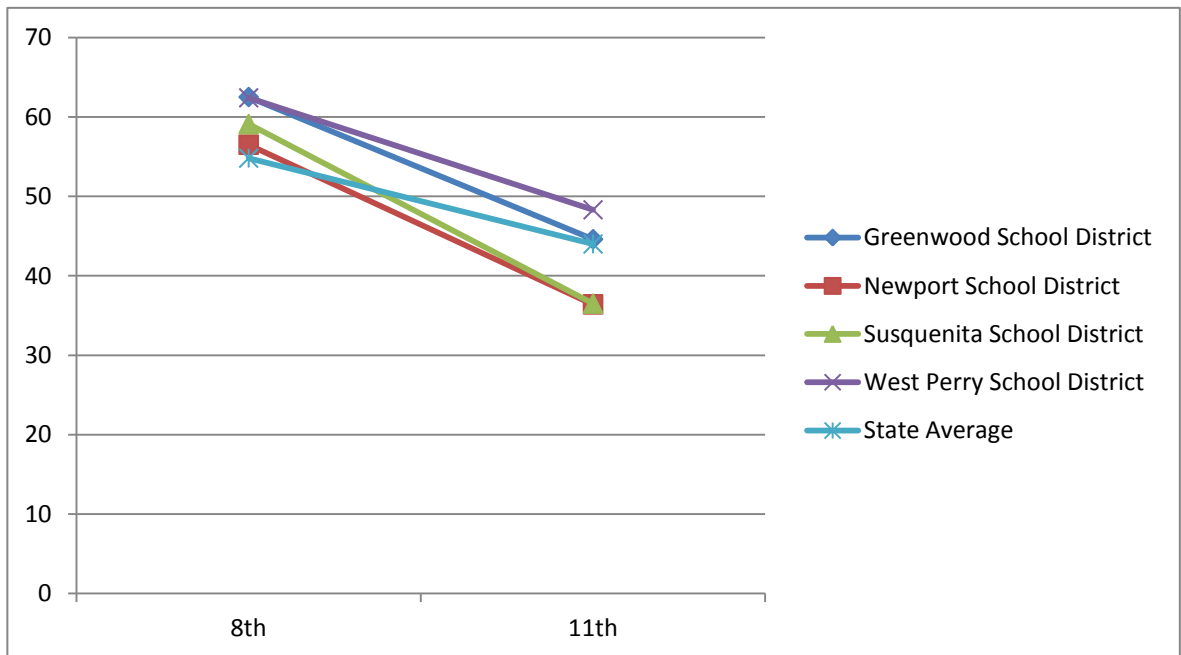

Science

Science - Advanced & Proficient

2005-2006 2006-2007 2007-2008 2008-2009 2011-2012

	5th	6th	7th	8th	11th
Greenwood School District				62.5	44.6
Newport School District				56.5	36.4
Susquenita School District				59.1	36.5
West Perry School District				62.4	48.3
State Average				54.8	44

Class of 2014

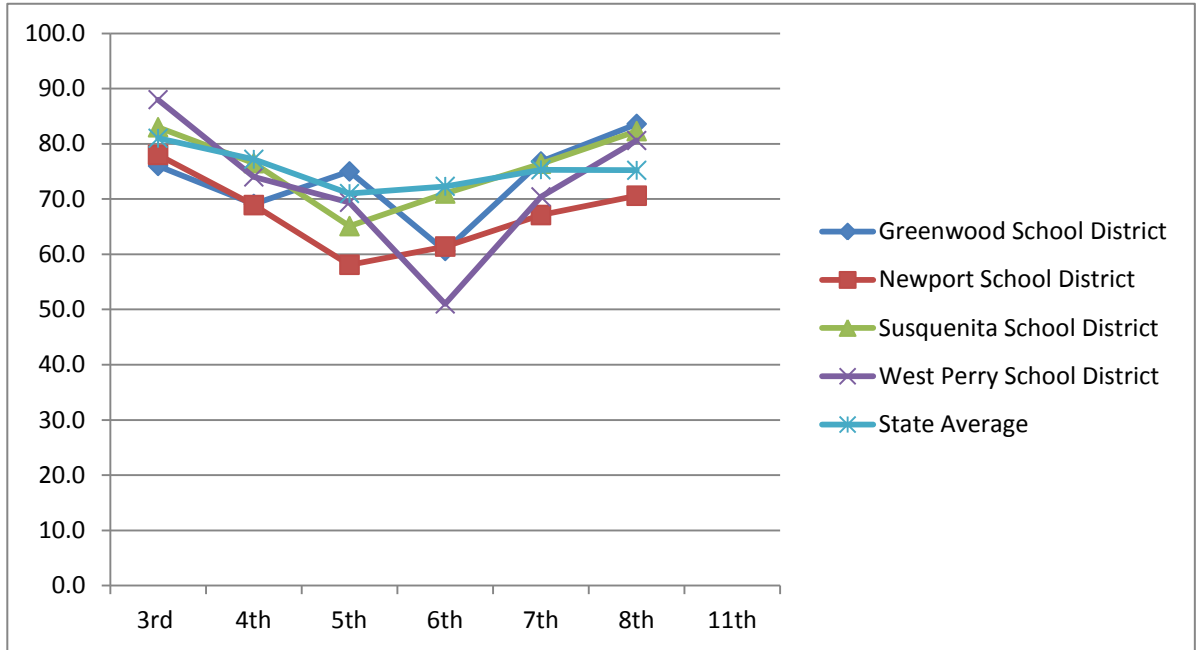

Math

Math - Advanced & Proficient

	2004-2005	2005-2006	2006-2007	2007-2008	2008-2009	2009-2010	2012-2013
	3rd	4th	5th	6th	7th	8th	11th
Greenwood School District	76.0	69.1	75	60.6	76.8	83.6	
Newport School District	78.0	68.9	58.1	61.4	67.1	70.6	
Susquenita School District	83.0	76.5	65.1	71	76.4	82.3	
West Perry School District	88.0	74.0	69.4	51	70.4	80.6	
State Average	81.0	77.2	71	72.3	75.3	75.2	

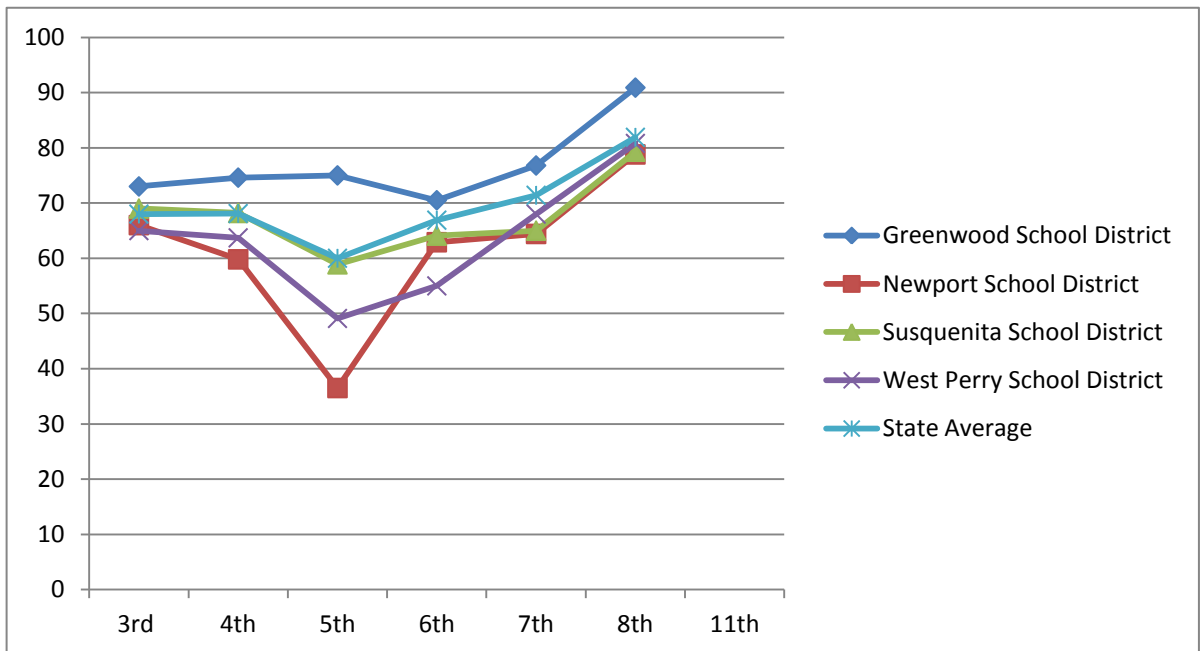

Reading

Reading - Advanced & Proficient

	2004-2005	2005-2006	2006-2007	2007-2008	2008-2009	2009-2010	2012-2013
	3rd	4th	5th	6th	7th	8th	11th
Greenwood School District	73	74.6	75	70.5	76.8	90.9	
Newport School District	66	59.8	36.5	62.9	64.4	78.8	
Susquenita School District	69	68.2	58.9	64.1	65	79.3	
West Perry School District	65	63.7	49.1	55	68	80.8	
State Average	68	68.1	60	66.9	71.4	81.9	

Class of 2015

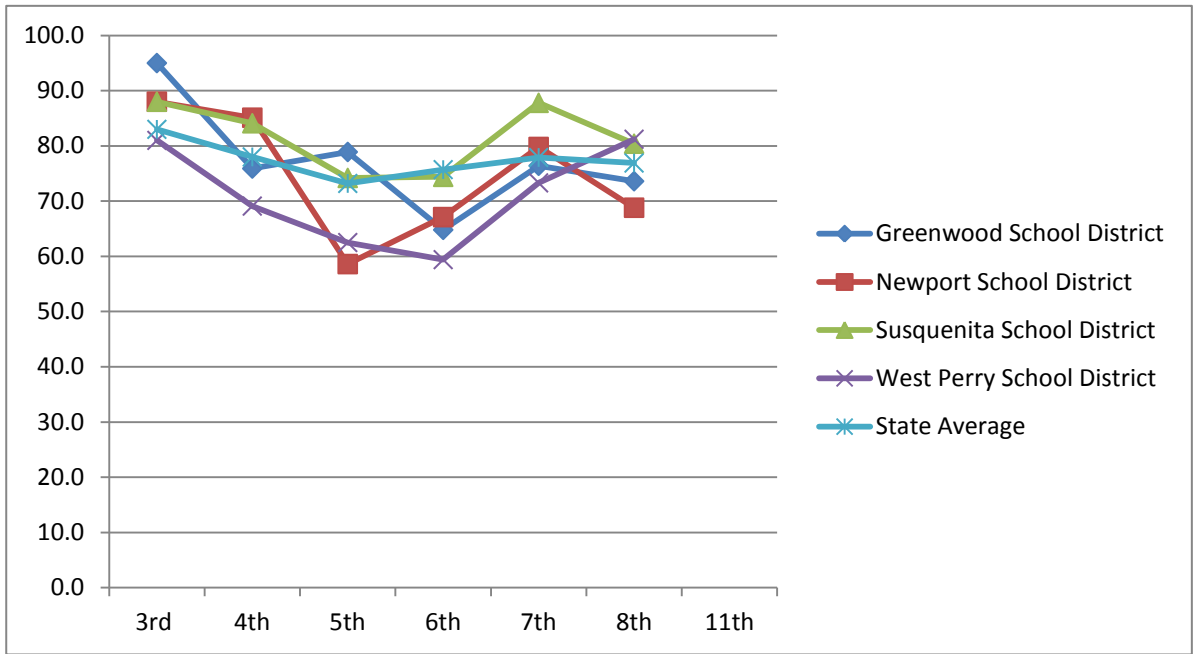

Math

Math - Advanced & Proficient

2005-2006 2006-2007 2007-2008 2008-2009 2009-2010 2010-2011 2013-2014

	3rd	4th	5th	6th	7th	8th	11th
Greenwood School District	95.0	75.9	78.9	64.8	76.4	73.6	
Newport School District	88.0	85.1	58.6	67.1	79.8	68.8	
Susquenita School District	88.0	84.1	74.2	74.4	87.8	80.4	
West Perry School District	81.0	69.1	62.5	59.4	73.3	81.2	
State Average	83.0	78.0	73.2	75.7	77.9	76.9	

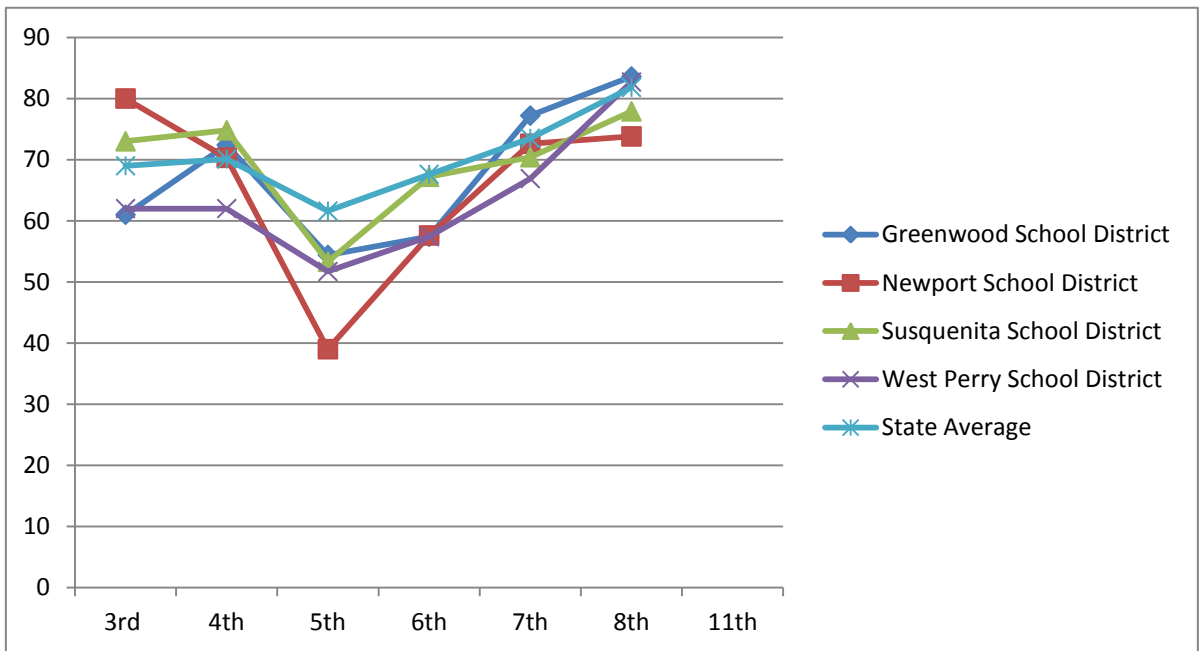

Reading

Reading - Advanced & Proficient

2005-2006 2006-2007 2007-2008 2008-2009 2009-2010 2010-2011 2013-2014

	3rd	4th	5th	6th	7th	8th	11th
Greenwood School District	61	72.4	54.4	57.4	77.2	83.6	
Newport School District	80	70.3	39	57.6	72.6	73.8	
Susquenita School District	73	74.8	53.3	67.2	70.4	77.9	
West Perry School District	62	62	51.7	57.4	66.9	82.7	
State Average	69	70.1	61.6	67.6	73.5	81.8	

Class of 2016

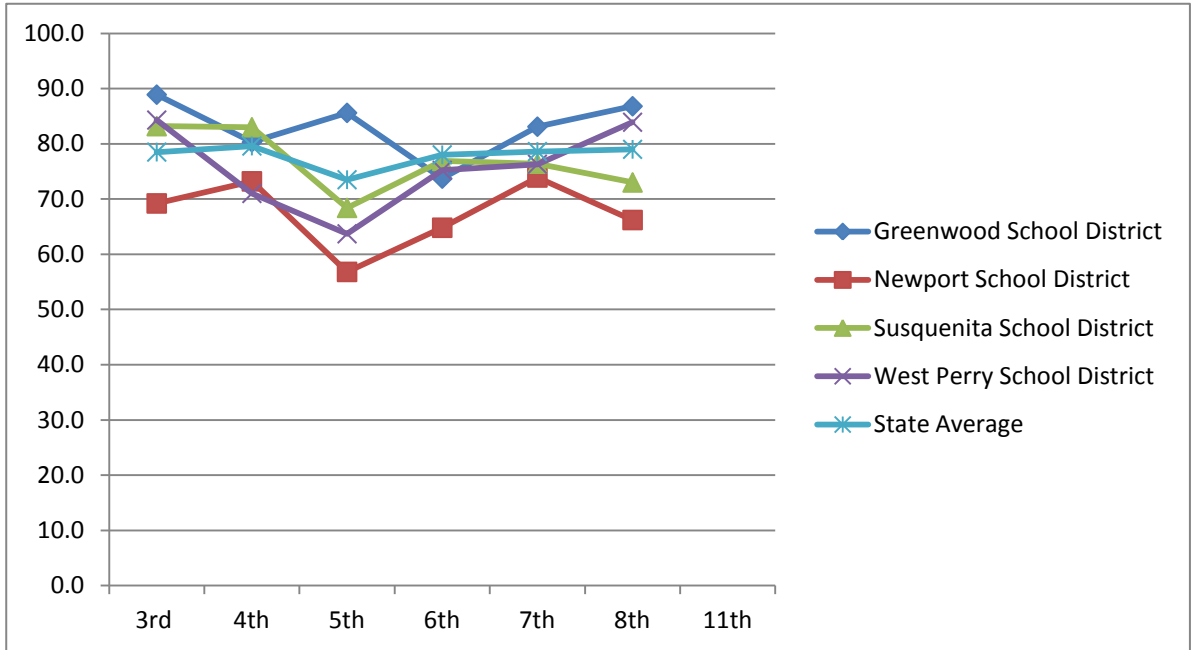

Math

Math - Advanced & Proficient

	2006-2007	2007-2008	2008-2009	2009-2010	2010-2011	2011-2012	2014-2015
	3rd	4th	5th	6th	7th	8th	11th
Greenwood School District	88.9	80.3	85.6	73.7	83.1	86.8	
Newport School District	69.2	73.2	56.8	64.8	73.9	66.2	
Susquenita School District	83.2	83.0	68.4	76.9	76.4	73	
West Perry School District	84.3	71.0	63.7	75.2	76.3	83.9	
State Average	78.5	79.6	73.5	78	78.6	79	

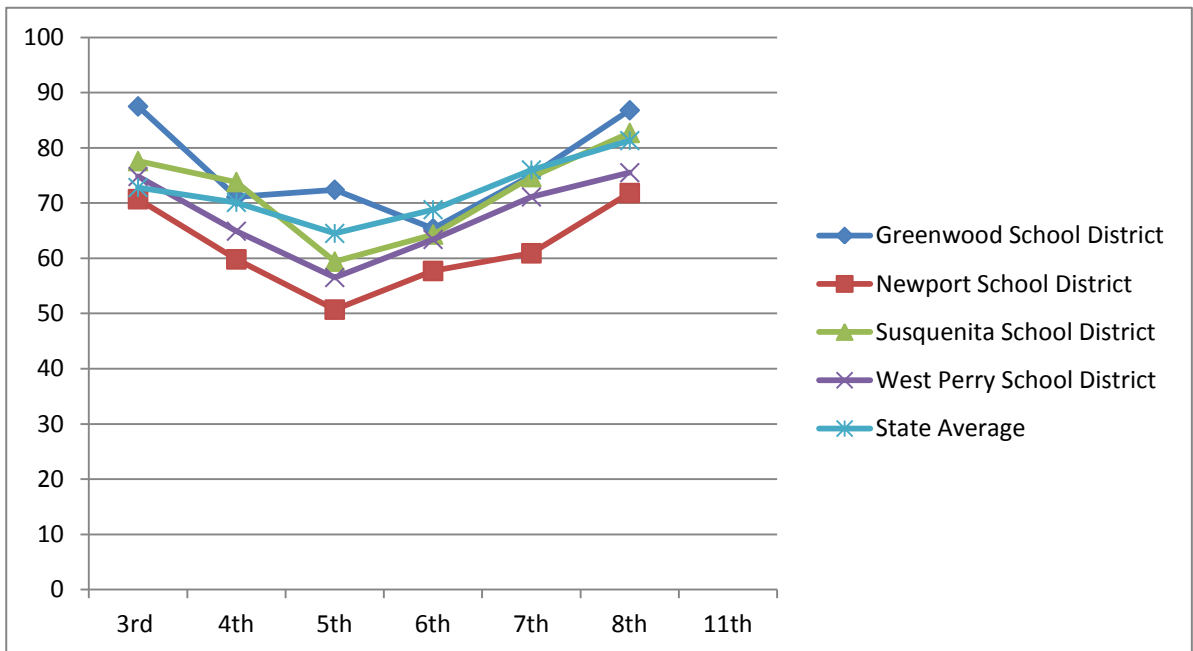

Reading

Reading - Advanced & Proficient

	2006-2007	2007-2008	2008-2009	2009-2010	2010-2011	2011-2012	2014-2015
	3rd	4th	5th	6th	7th	8th	11th
Greenwood School District	87.5	71.1	72.4	65.4	75	86.8	
Newport School District	70.7	59.8	50.7	57.7	60.9	71.8	
Susquenita School District	77.6	73.8	59.4	64.3	74.7	82.7	
West Perry School District	74.8	64.9	56.5	63.4	71.1	75.5	
State Average	72.8	70.1	64.5	68.8	76	81.3	

Class of 2016
Continued

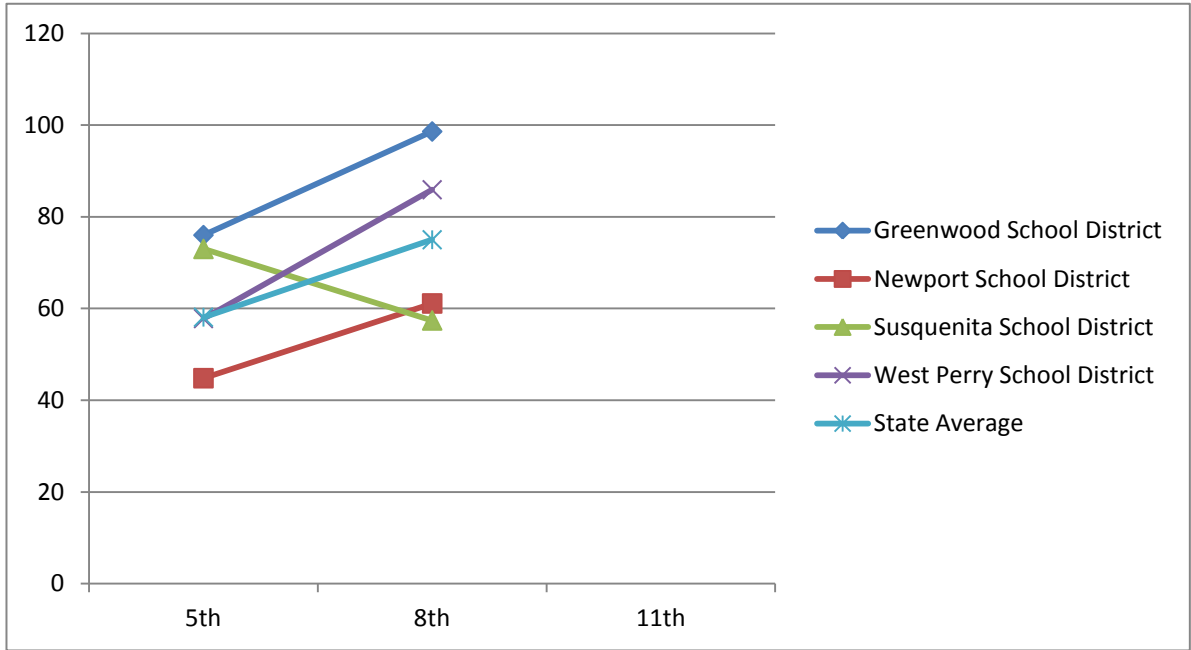

Writing

Writing - Advanced & Proficient

	2006-2007	2007-2008	2008-2009	2009-2010	2010-2011	2011-2012	2014-2015
	3rd	4th	5th	6th	7th	8th	11th
Greenwood School District			76			98.6	
Newport School District			44.8			61.1	
Susquenita School District			73			57.4	
West Perry School District			57.8			85.9	
State Average			58.1			75	

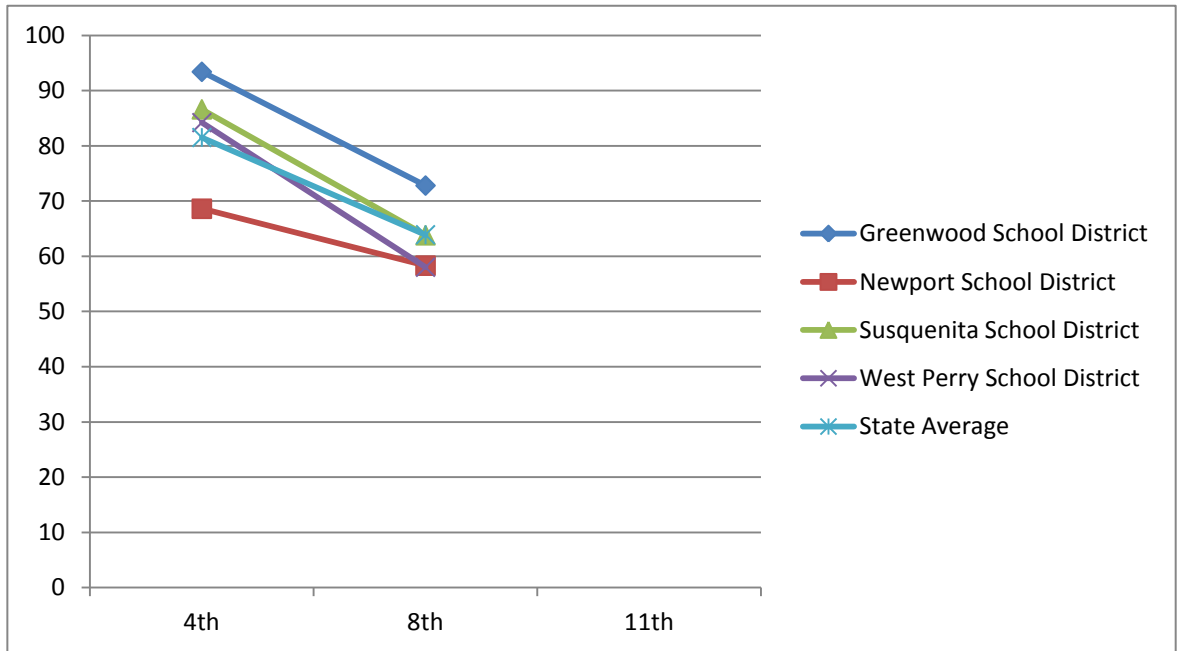

Science

Science - Advanced & Proficient

	2006-2007	2007-2008	2008-2009	2009-2010	2010-2011	2011-2012	2014-2015
	3rd	4th	5th	6th	7th	8th	11th
Greenwood School District		93.4				72.8	
Newport School District		68.6				58.3	
Susquenita School District		86.6				63.8	
West Perry School District		84.2				58	
State Average		81.5				63.9	

Class of 2017

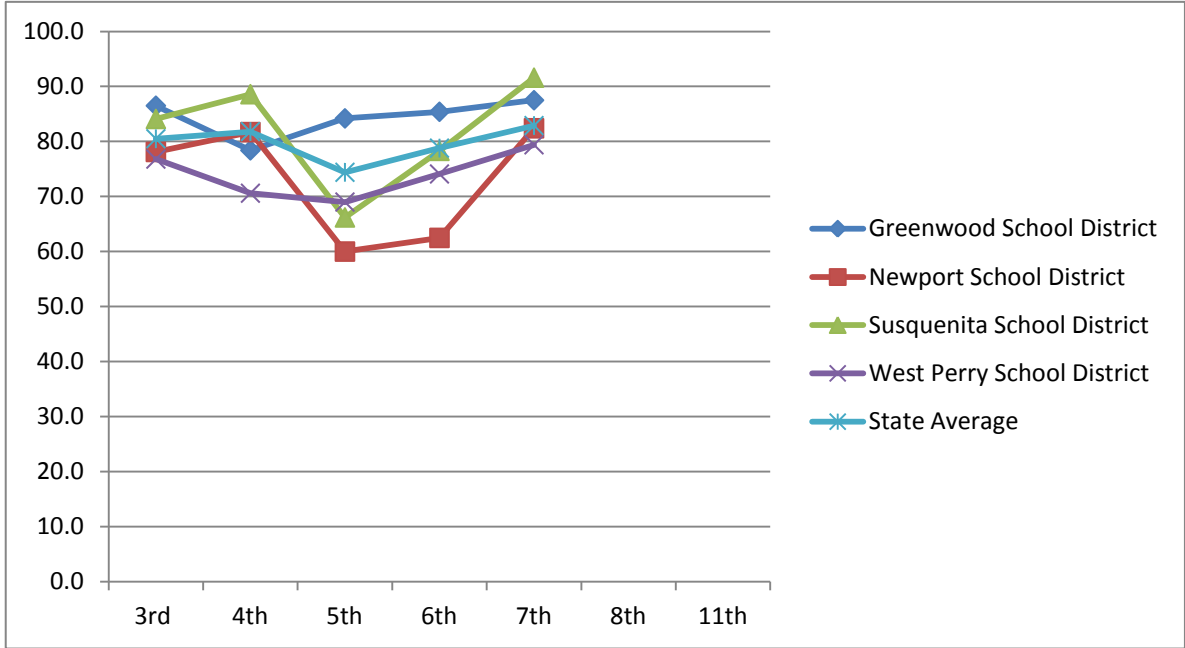

Math

Math - Advanced & Proficient

2007-2008 2008-2009 2009-2010 2010-2011 2011-2012 2012-2013 2015-2016

	3rd	4th	5th	6th	7th	8th	11th
Greenwood School District	86.5	78.4	84.2	85.4	87.5		
Newport School District	78.1	81.7	60	62.48	82.4		
Susquenita School District	84.1	88.6	66.2	78.3	91.6		
West Perry School District	76.8	70.6	69	74.1	79.4		
State Average	80.5	81.8	74.4	78.8	82.9		

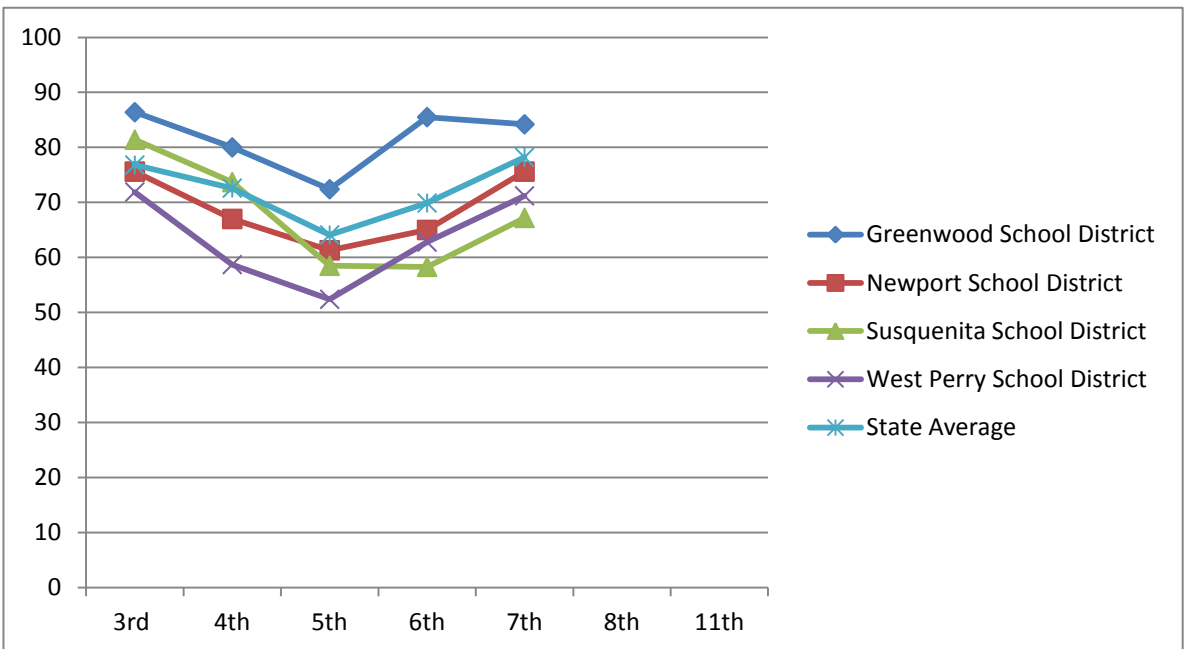

Reading

Reading - Advanced & Proficient

2007-2008 2008-2009 2009-2010 2010-2011 2011-2012 2012-2013 2015-2016

	3rd	4th	5th	6th	7th	8th	11th
Greenwood School District	86.4	80	72.4	85.5	84.2		
Newport School District	75.6	67	61.3	65	75.6		
Susquenita School District	81.4	73.7	58.5	58.3	67.2		
West Perry School District	71.9	58.7	52.4	62.8	71.2		
State Average	76.8	72.6	64.1	69.9	78.2		

Class of 2017
Continued

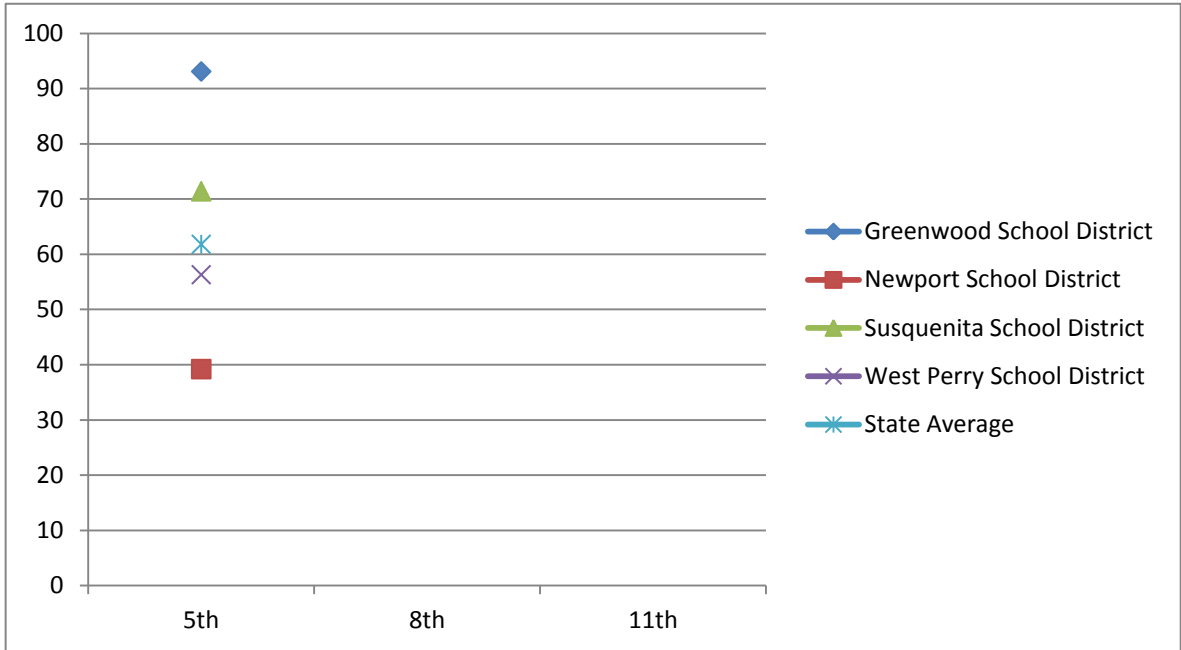

Writing

Writing - Advanced & Proficient

	2007-2008	2008-2009	2009-2010	2010-2011	2011-2012	2012-2013	2015-2016
	3rd	4th	5th	6th	7th	8th	11th
Greenwood School District			93.1				
Newport School District			39.2				
Susquenita School District			71.4				
West Perry School District			56.3				
State Average			61.8				

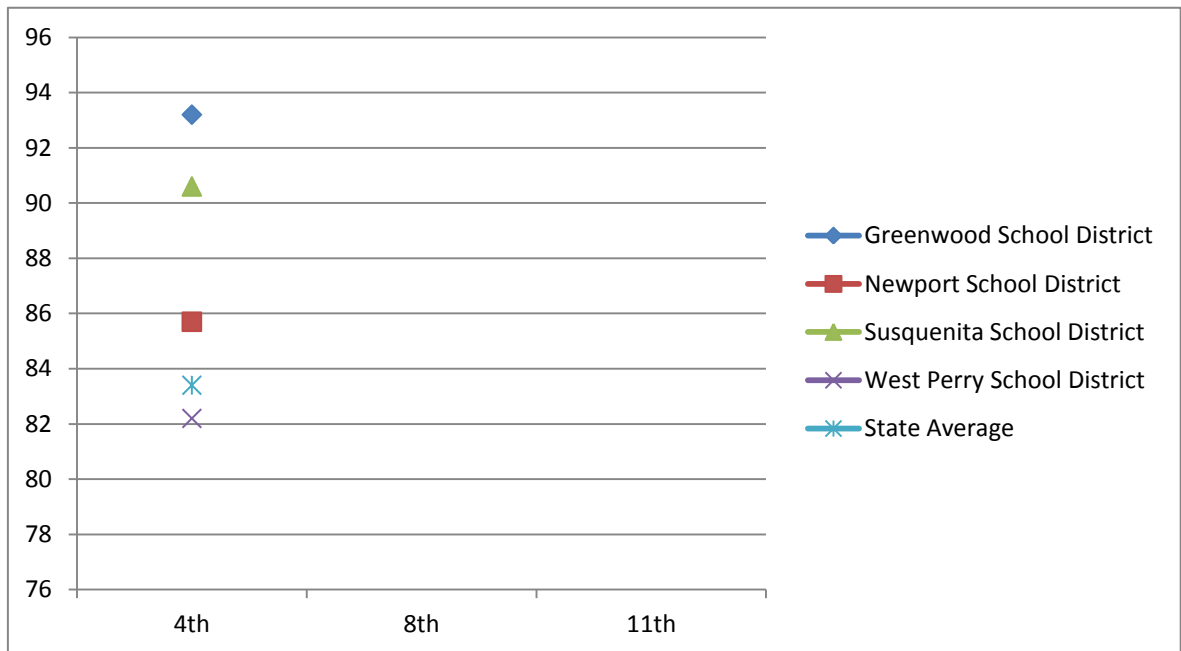

Science

Science - Advanced & Proficient

	2007-2008	2008-2009	2009-2010	2010-2011	2011-2012	2012-2013	2015-2016
	3rd	4th	5th	6th	7th	8th	11th
Greenwood School District		93.2					
Newport School District		85.7					
Susquenita School District		90.6					
West Perry School District		82.2					
State Average		83.4					

Class of 2018

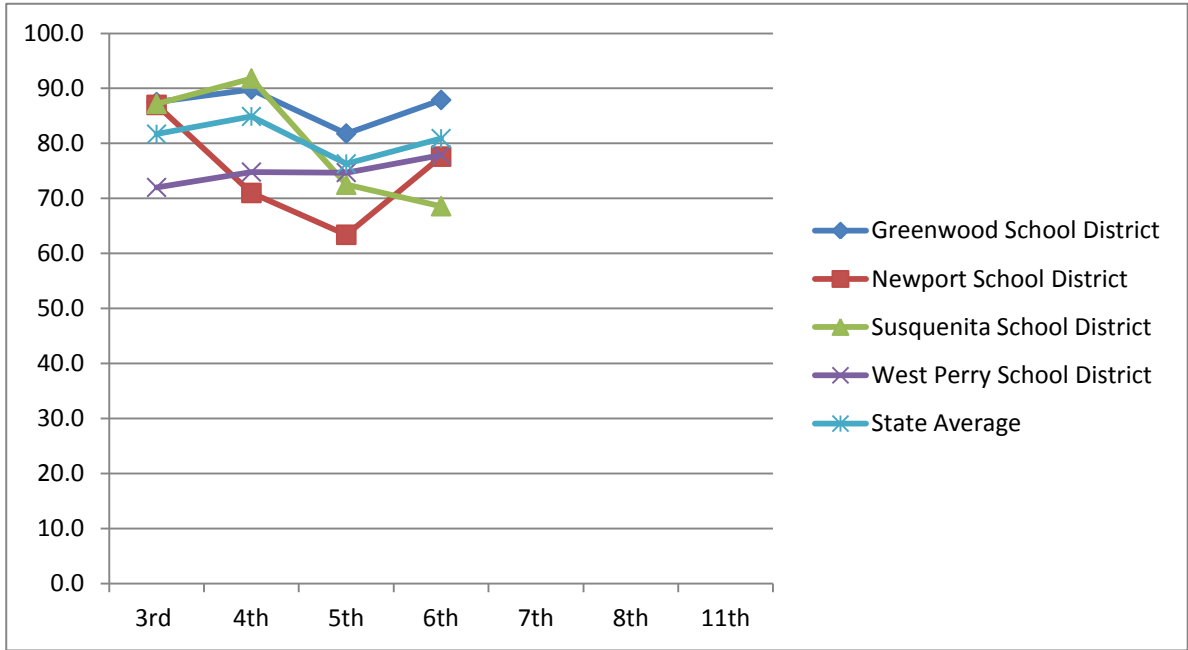

Math

	2008-2009	2009-2010	2010-2011	2011-2012	2012-2013	2013-2014	2016-2017
Math - Advanced & Proficient	3rd	4th	5th	6th	7th	8th	11th
Greenwood School District	87.5	89.8	81.8	87.9			
Newport School District	87.0	71.0	63.4	77.6			
Susquenita School District	87.2	91.8	72.5	68.6			
West Perry School District	72.0	74.8	74.7	77.9			
State Average	81.7	84.9	76.3	80.9			

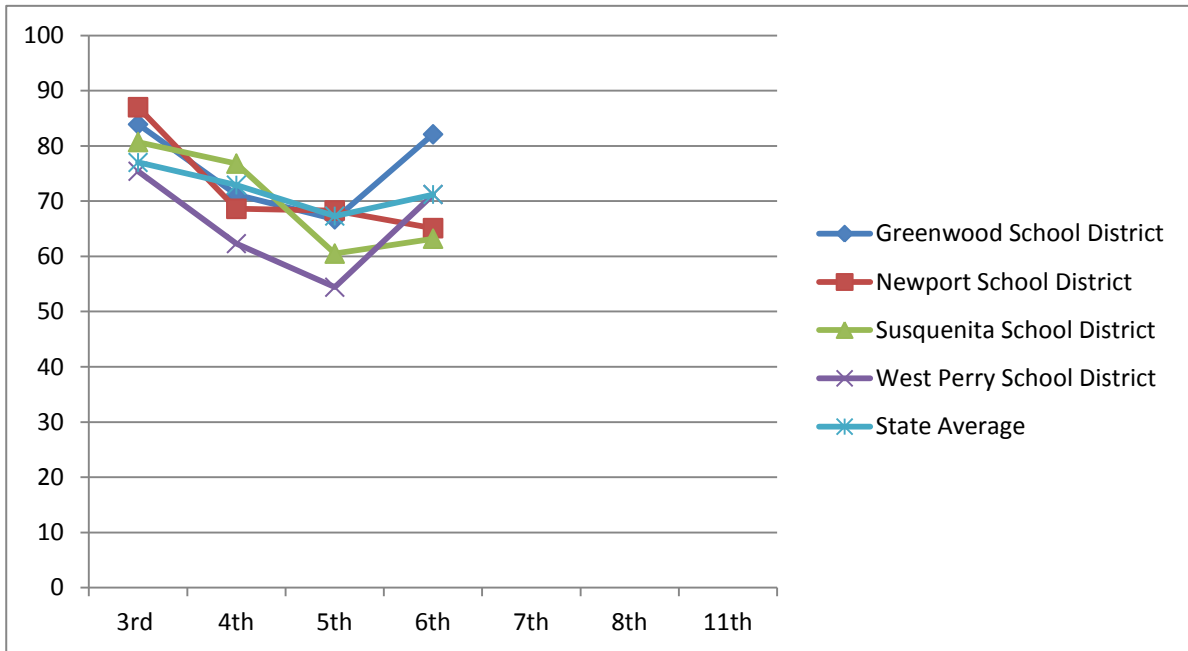

Reading

	2008-2009	2009-2010	2010-2011	2011-2012	2012-2013	2013-2014	2016-2017
Reading - Advanced & Proficient	3rd	4th	5th	6th	7th	8th	11th
Greenwood School District	83.9	71.2	66.7	82.1			
Newport School District	87.0	68.6	68.3	65.1			
Susquenita School District	80.7	76.8	60.5	63.2			
West Perry School District	75.4	62.3	54.4	71.2			
State Average	77.0	72.9	67.3	71.2			

Class of 2018

Continued

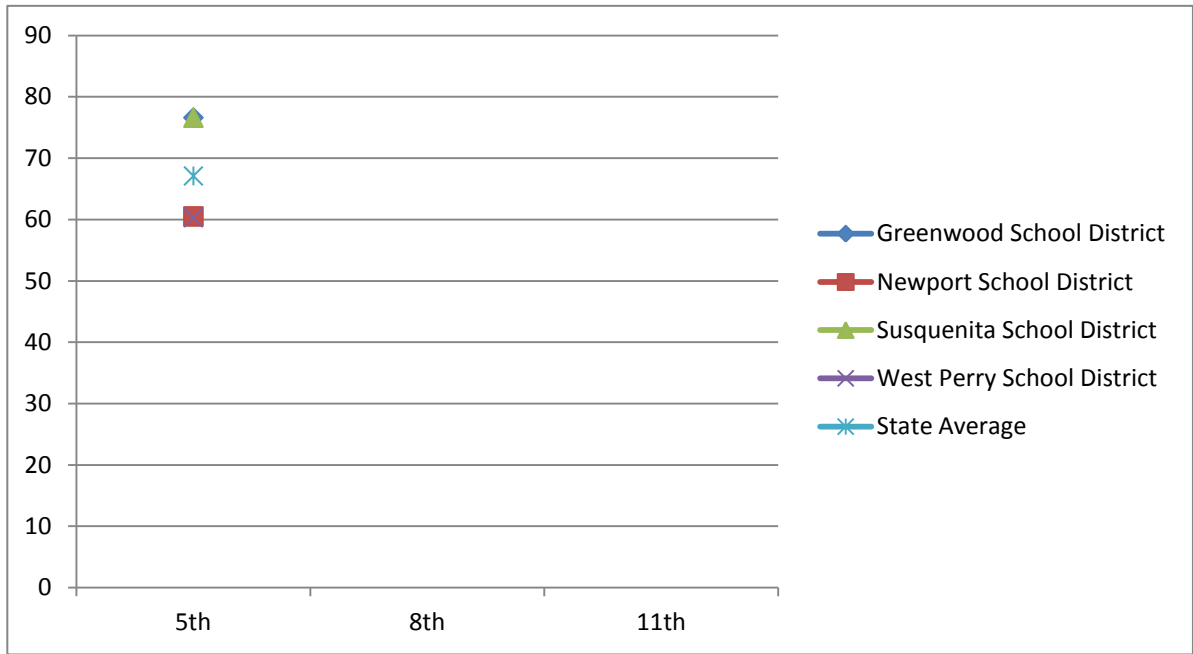

Writing

Writing - Advanced & Proficient

	2008-2009	2009-2010	2010-2011	2011-2012	2012-2013	2013-2014	2016-2017
	3rd	4th	5th	6th	7th	8th	11th
Greenwood School District			76.6				
Newport School District			60.5				
Susquenita School District			76.6				
West Perry School District			60.3				
State Average			67.1				

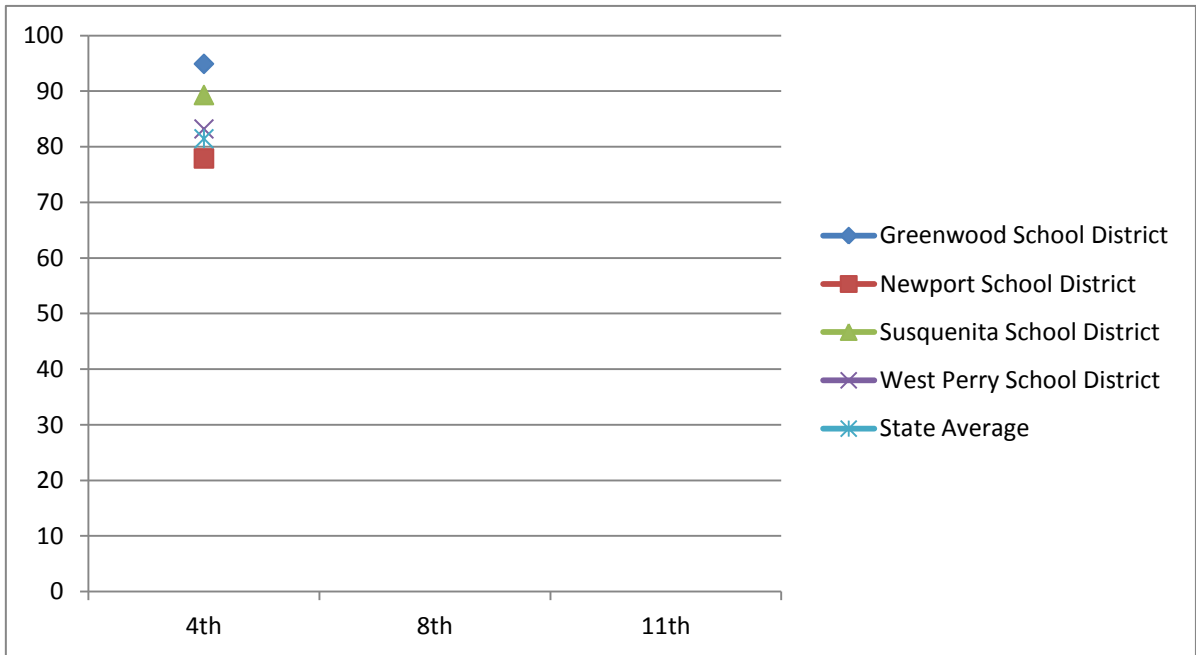

Science

Science - Advanced & Proficient

	2008-2009	2009-2010	2010-2011	2011-2012	2012-2013	2013-2014	2016-2017
	3rd	4th	5th	6th	7th	8th	11th
Greenwood School District		94.9					
Newport School District		77.9					
Susquenita School District		89.3					
West Perry School District		83.2					
State Average		81.44					

Class of 2019

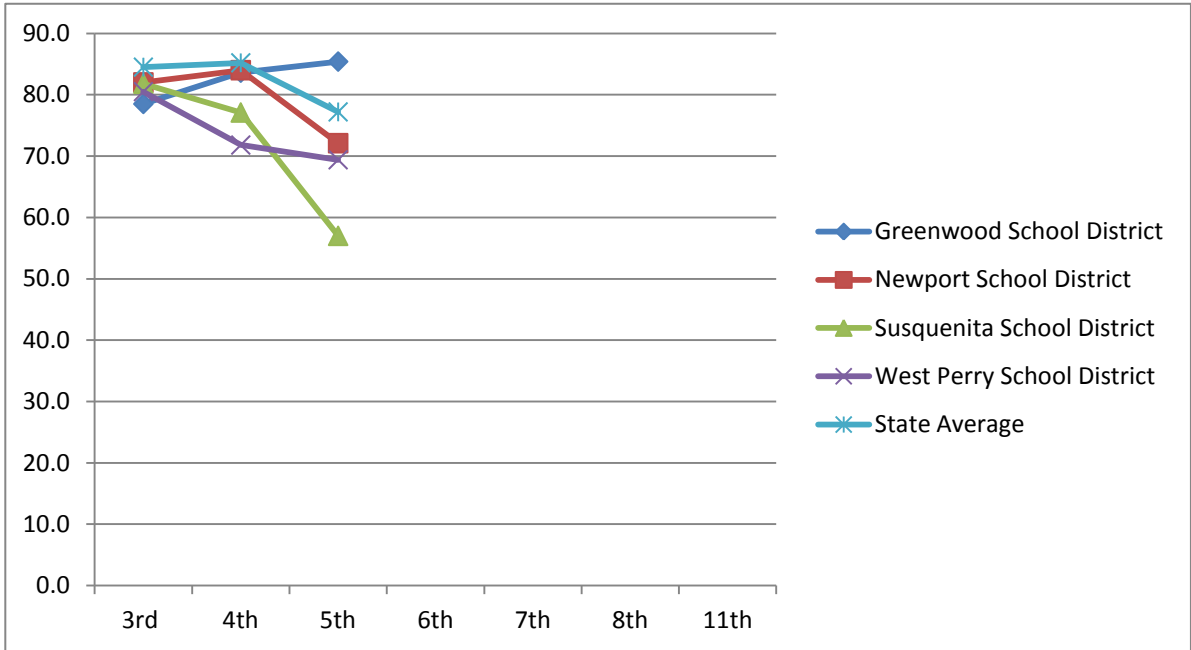

Math

Math - Advanced & Proficient

2009-2010 2010-2011 2011-2012 2012-2013 2013-2014 2014-2015 2017-2018

	3rd	4th	5th	6th	7th	8th	11th
Greenwood School District	78.5	83.6	85.4				
Newport School District	82.0	84.0	72.1				
Susquenita School District	81.8	77.1	57.0				
West Perry School District	80.5	71.8	69.4				
State Average	84.5	85.2	77.2				

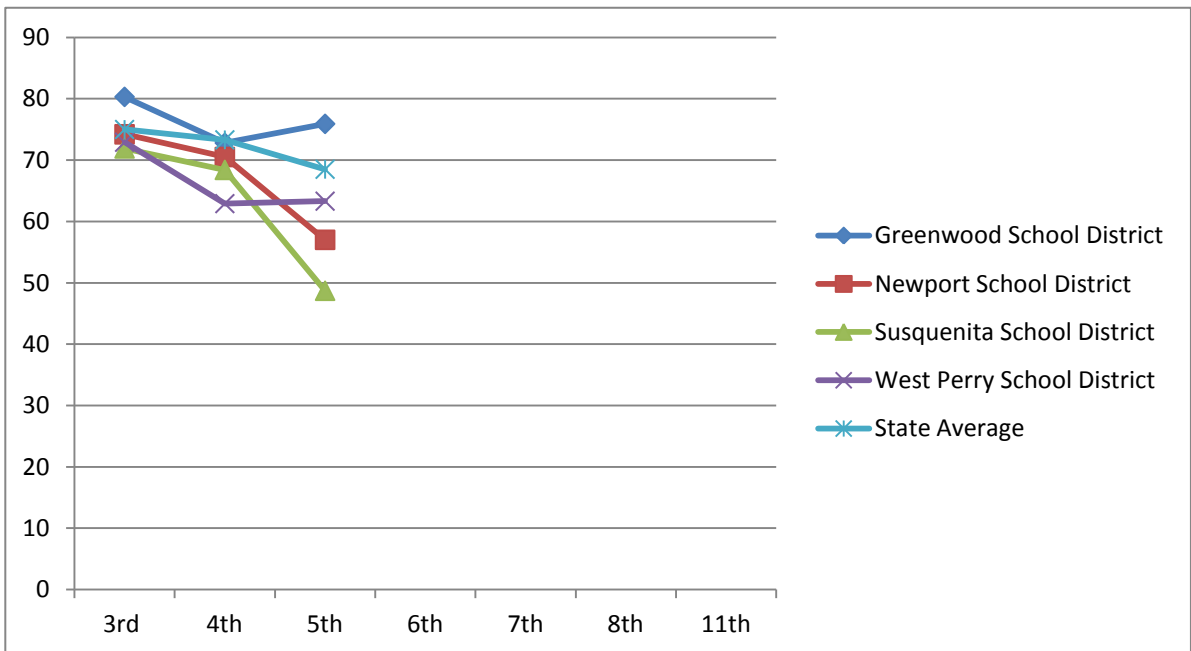

Reading

Reading - Advanced & Proficient

2009-2010 2010-2011 2011-2012 2012-2013 2013-2014 2014-2015 2017-2018

	3rd	4th	5th	6th	7th	8th	11th
Greenwood School District	80.3	72.8	75.9				
Newport School District	74.2	70.5	57.0				
Susquenita School District	71.9	68.4	48.7				
West Perry School District	72.9	62.9	63.3				
State Average	74.99	73.3	68.5				

Class of 2019

Continued

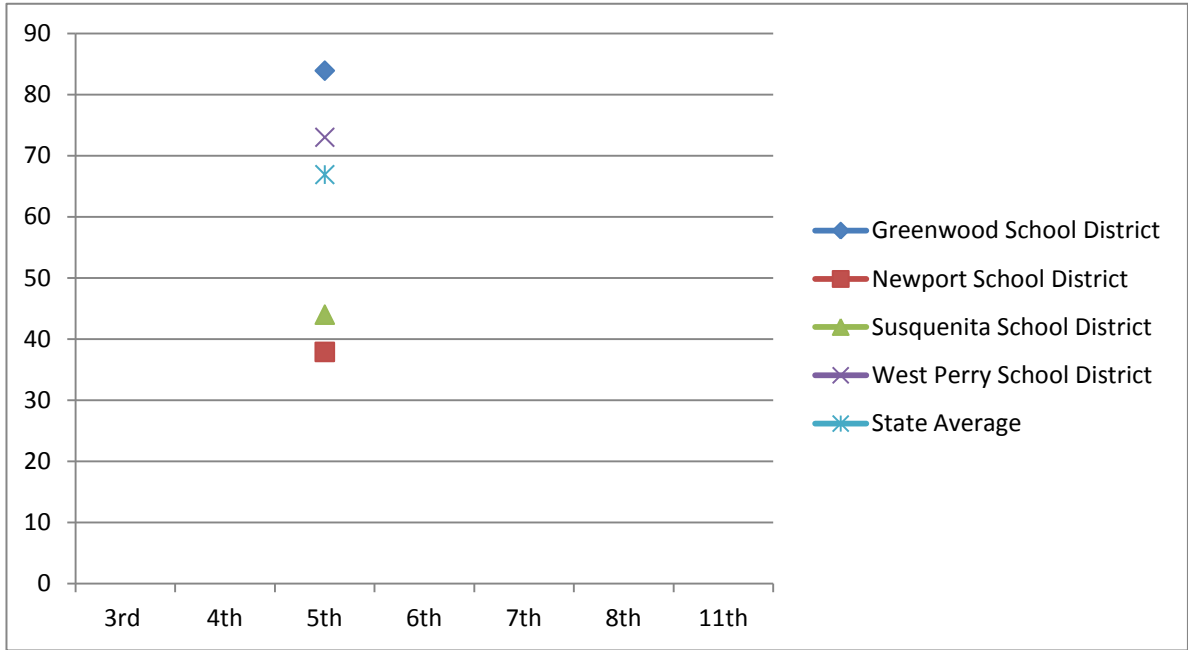

Writing

Writing - Advanced & Proficient

	2009-2010	2010-2011	2011-2012	2012-2013	2013-2014	2014-2015	2017-2018
	3rd	4th	5th	6th	7th	8th	11th
Greenwood School District			83.9				
Newport School District			37.9				
Susquenita School District			44				
West Perry School District			73				
State Average			66.9				

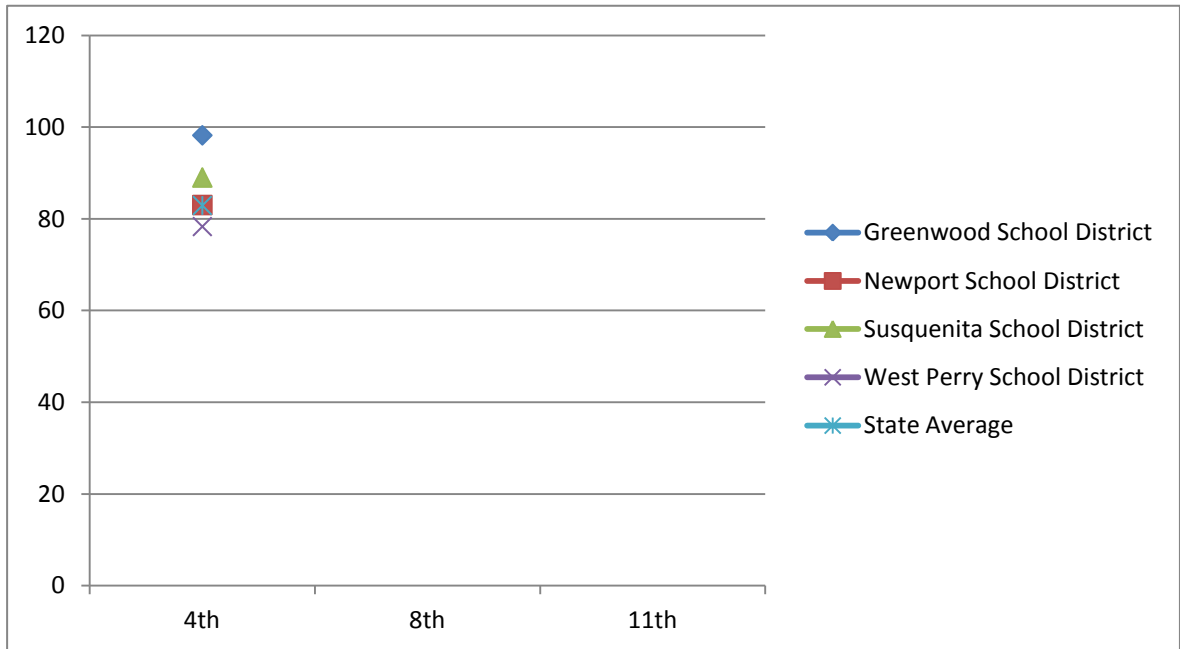

Science

Science - Advanced & Proficient

	2009-2010	2010-2011	2011-2012	2012-2013	2013-2014	2014-2015	2017-2018
	3rd	4th	5th	6th	7th	8th	11th
Greenwood School District		98.2					
Newport School District		83					
Susquenita School District		89					
West Perry School District		78.3					
State Average		82.9					

Class of 2020

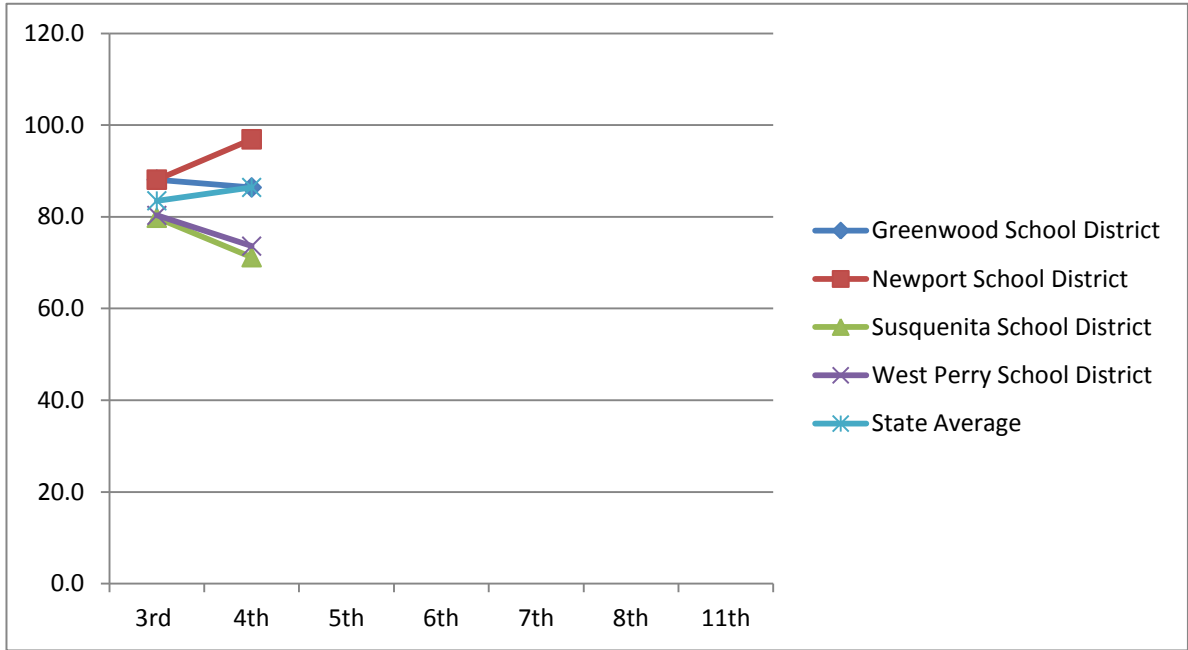

Math

	2010-2011	2011-2012	2012-2013	2013-2014	2014-2015	2015-2016	2018-2019
Math - Advanced & Proficient	3rd	4th	5th	6th	7th	8th	11th
Greenwood School District	88.1	86.4					
Newport School District	88.1	96.9					
Susquenita School District	79.8	71.2					
West Perry School District	80.3	73.6					
State Average	83.5	86.4					

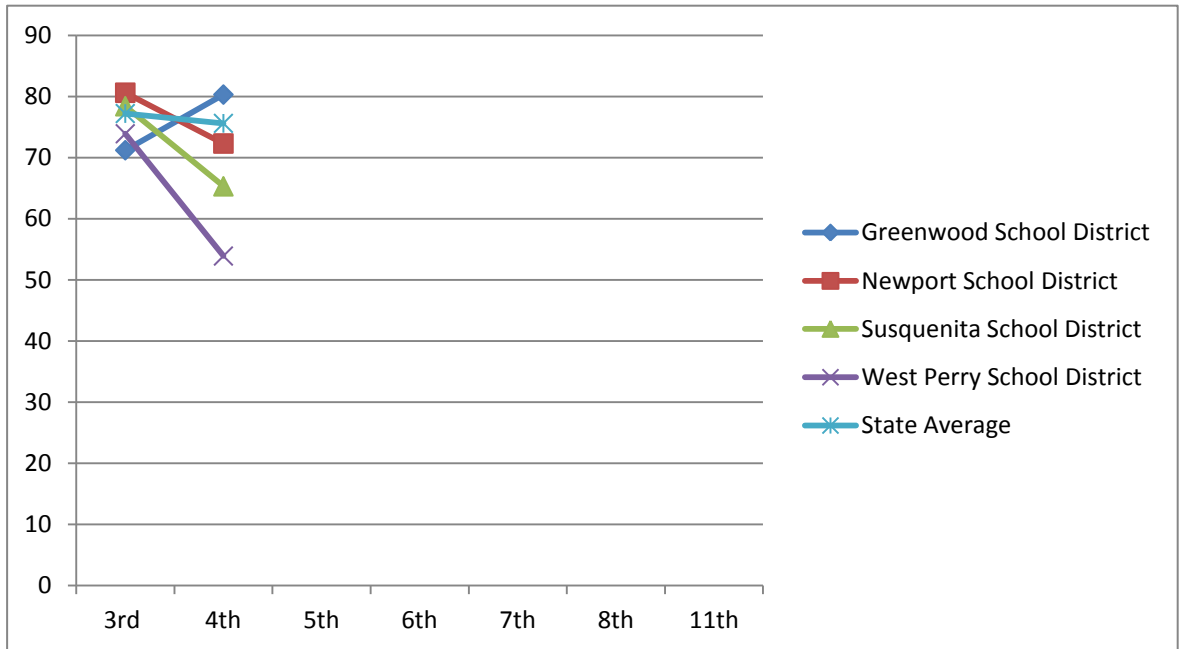

Reading

	2010-2011	2011-2012	2012-2013	2013-2014	2014-2015	2015-2016	2018-2019
Reading - Advanced & Proficient	3rd	4th	5th	6th	7th	8th	11th
Greenwood School District	71.2	80.3					
Newport School District	80.6	72.3					
Susquenita School District	78.4	65.3					
West Perry School District	73.9	53.9					
State Average	77.2	75.6					

Class of 2020
Continued

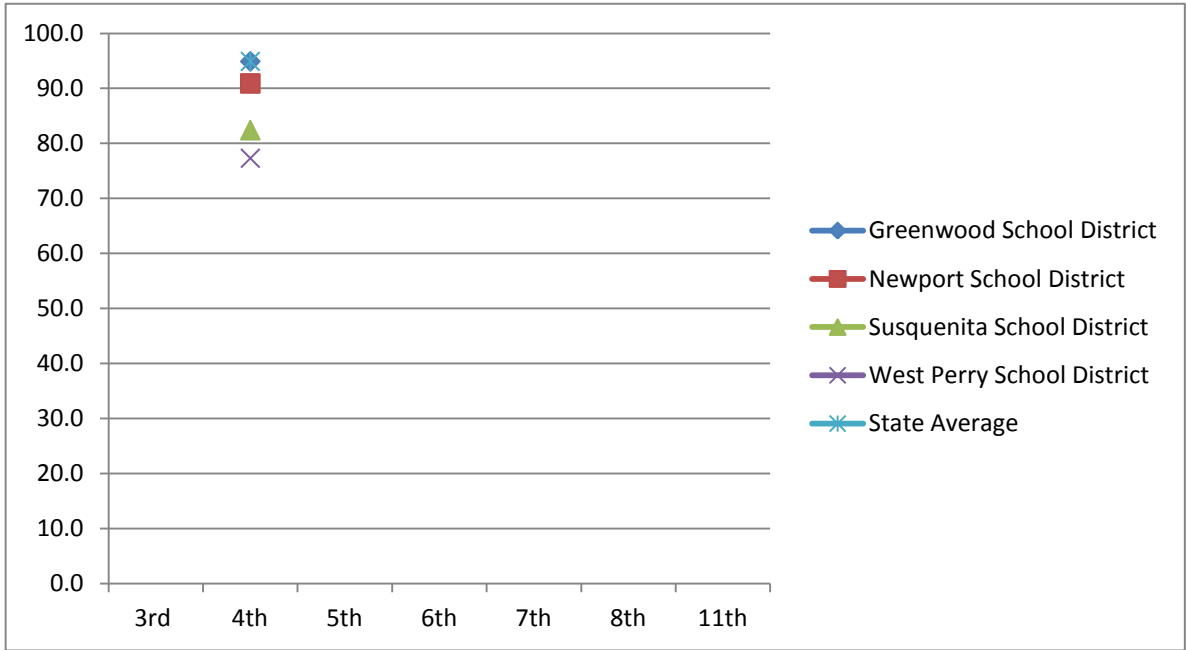

Writing

	2010-2011	2011-2012	2012-2013	2013-2014	2014-2015	2015-2016	2018-2019
Writing - Advanced & Proficient	3rd	4th	5th	6th	7th	8th	11th
Greenwood School District		94.9					
Newport School District		90.9					
Susquenita School District		82.4					
West Perry School District		77.3					
State Average		94.9					

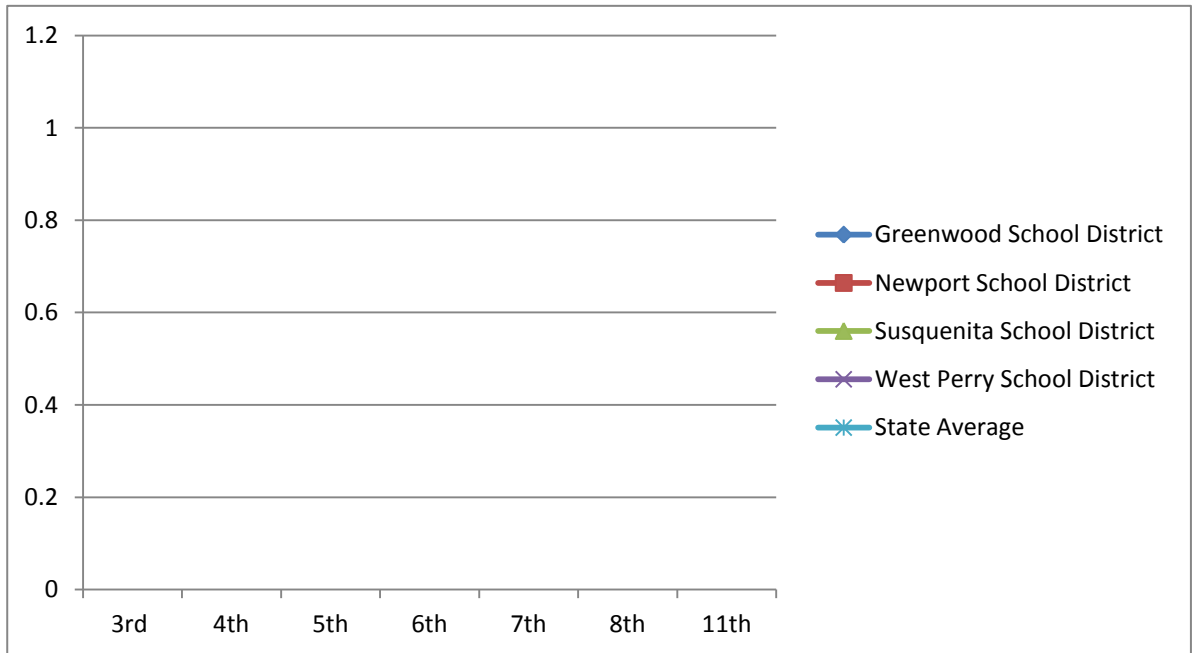

Science

	2010-2011	2011-2012	2012-2013	2013-2014	2014-2015	2015-2016	2018-2019
Science - Advanced & Proficient	3rd	4th	5th	6th	7th	8th	11th
Greenwood School District							
Newport School District							
Susquenita School District							
West Perry School District							
State Average							

Class of 2021

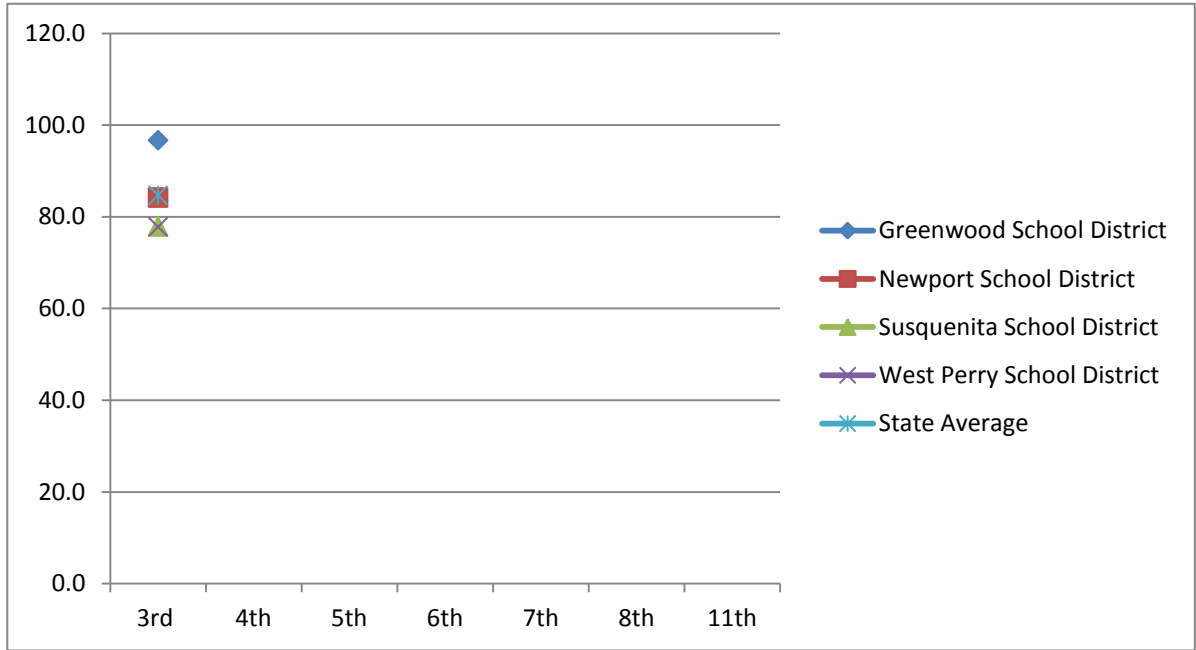

Math

	2011-2012	2012-2013	2013-2014	2014-2015	2015-2016	2016-2017	2019-2020
Math - Advanced & Proficient	3rd	4th	5th	6th	7th	8th	11th
Greenwood School District	96.7						
Newport School District	84.2						
Susquenita School District	77.9						
West Perry School District	77.8						
State Average	84.7						

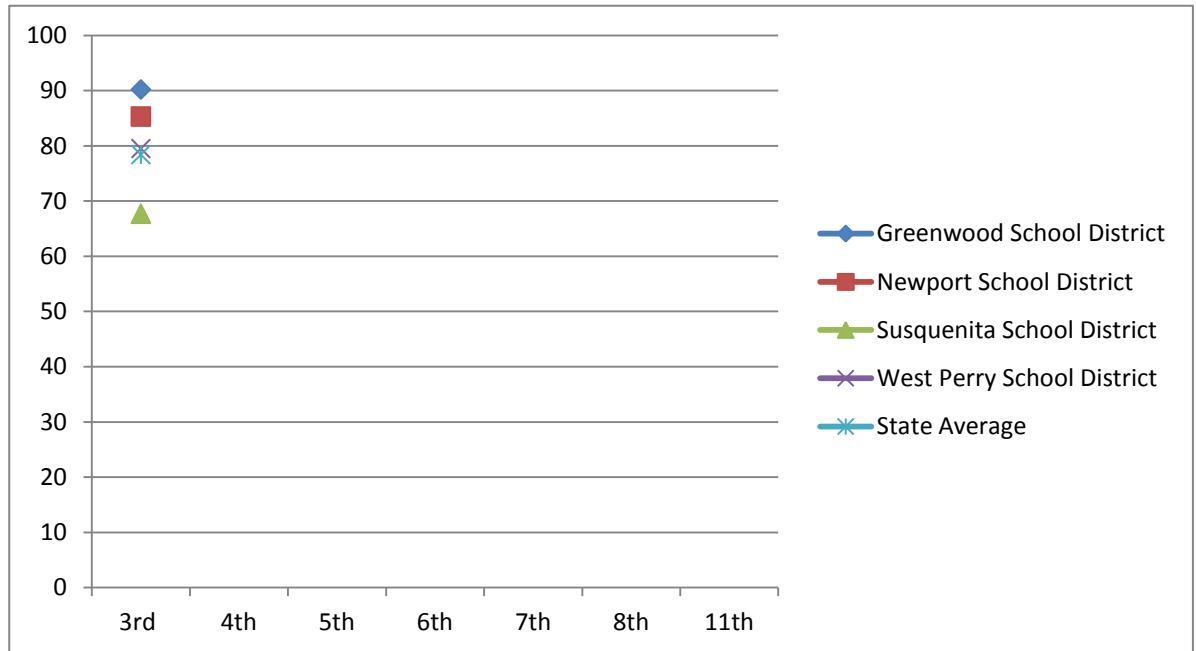

Reading

	2011-2012	2012-2013	2013-2014	2014-2015	2015-2016	2016-2017	2019-2020
Reading - Advanced & Proficient	3rd	4th	5th	6th	7th	8th	11th
Greenwood School District	90.2						
Newport School District	85.3						
Susquenita School District	67.7						
West Perry School District	79.5						
State Average	78.4						

Class of 2021

Continued

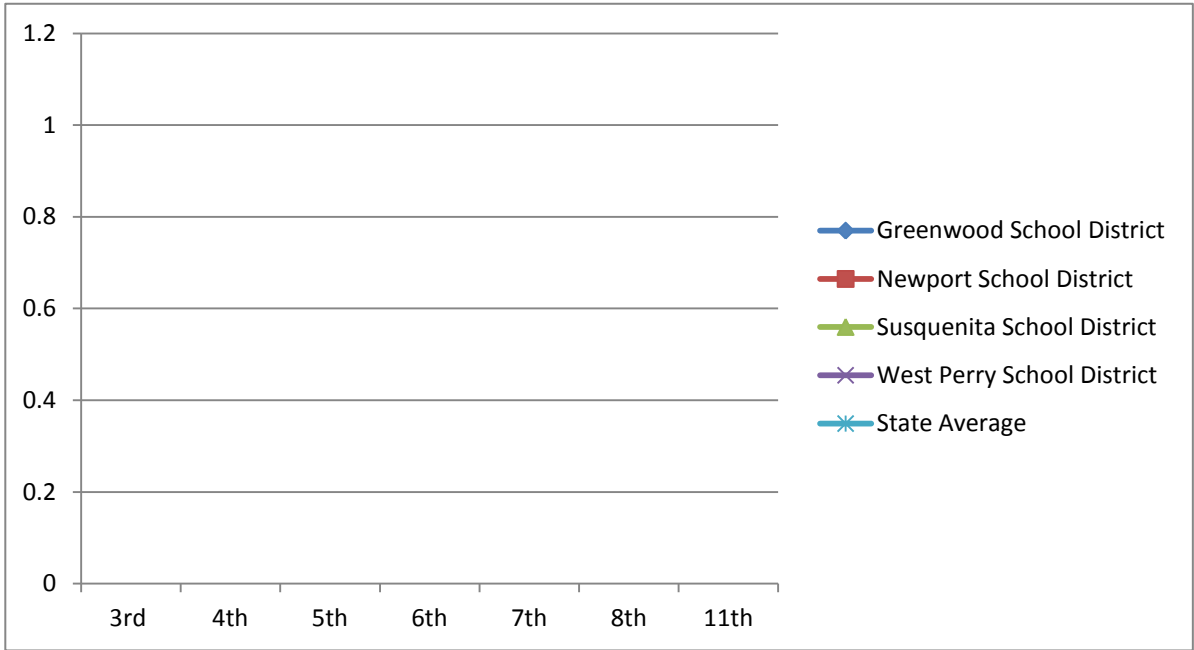

Writing

Writing - Advanced & Proficient

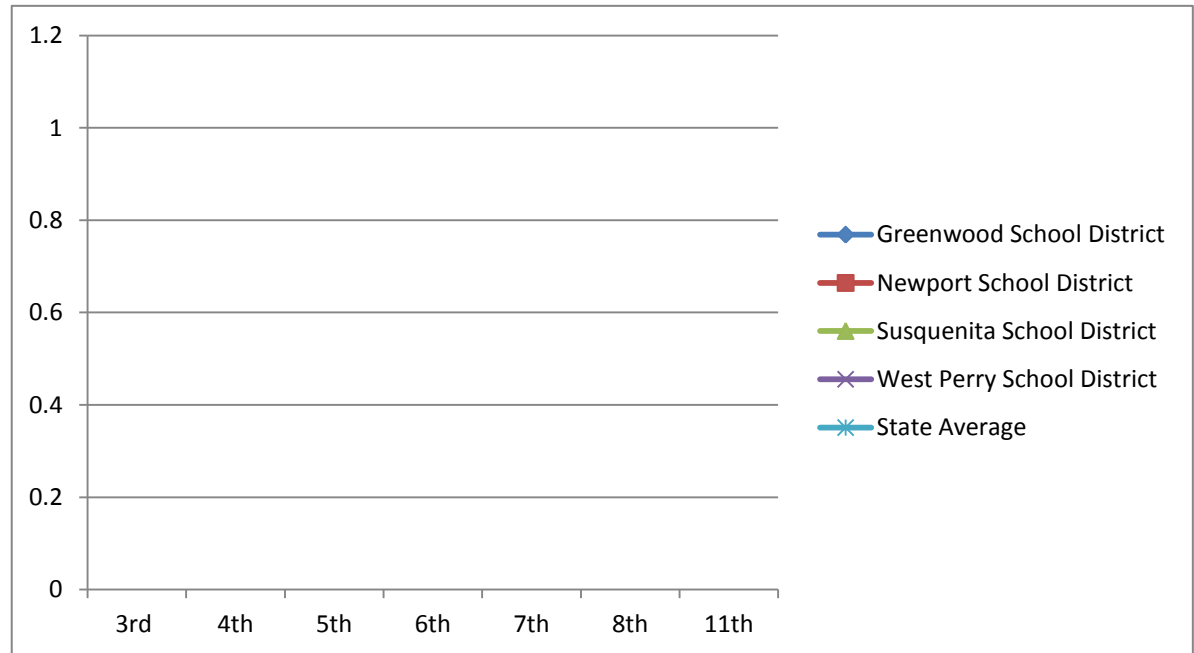
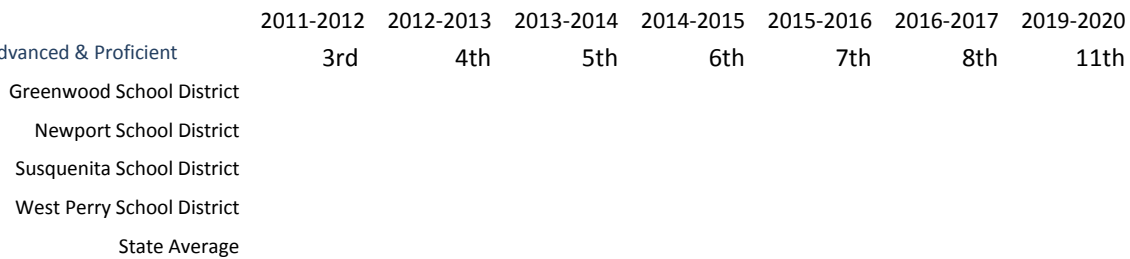

Science

Science - Advanced & Proficient

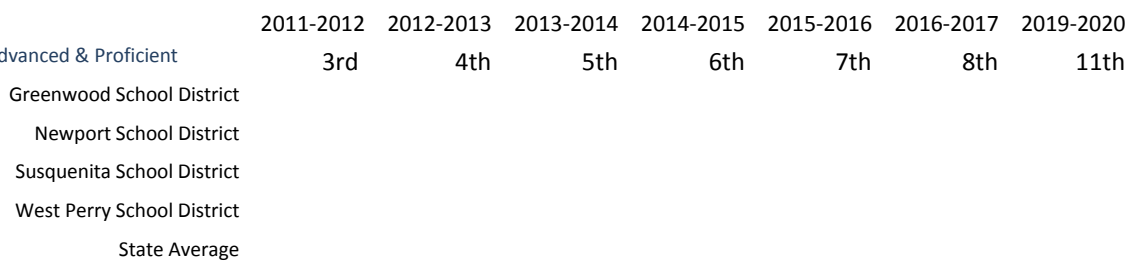

Class of 2003

Math

Math - Basic & Below Basic

- Greenwood School District 57.8
- Newport School District 53.3
- Susquenita School District 55.5
- West Perry School District 56
- State Average 56

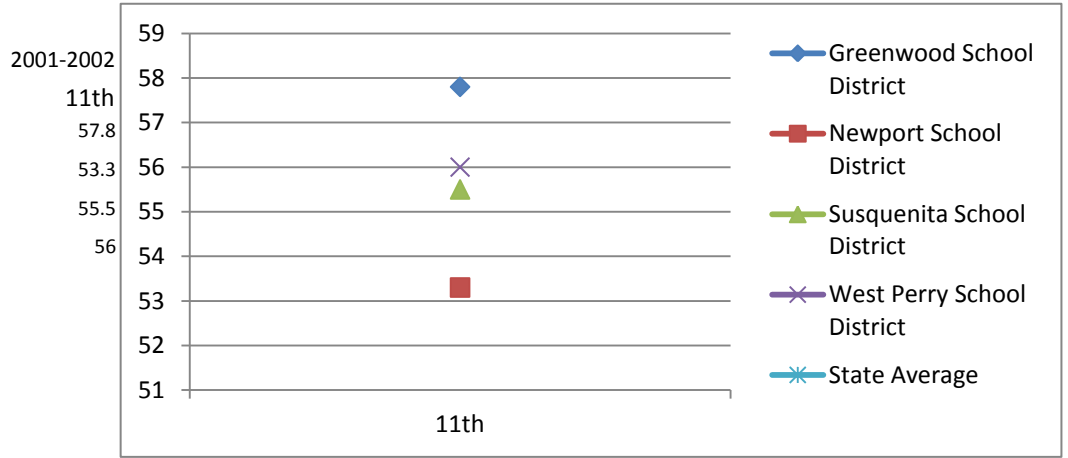

Reading

Reading - Basic & Below Basic

- Greenwood School District 40.8
- Newport School District 39
- Susquenita School District 44.5
- West Perry School District 47.7
- State Average 40.8

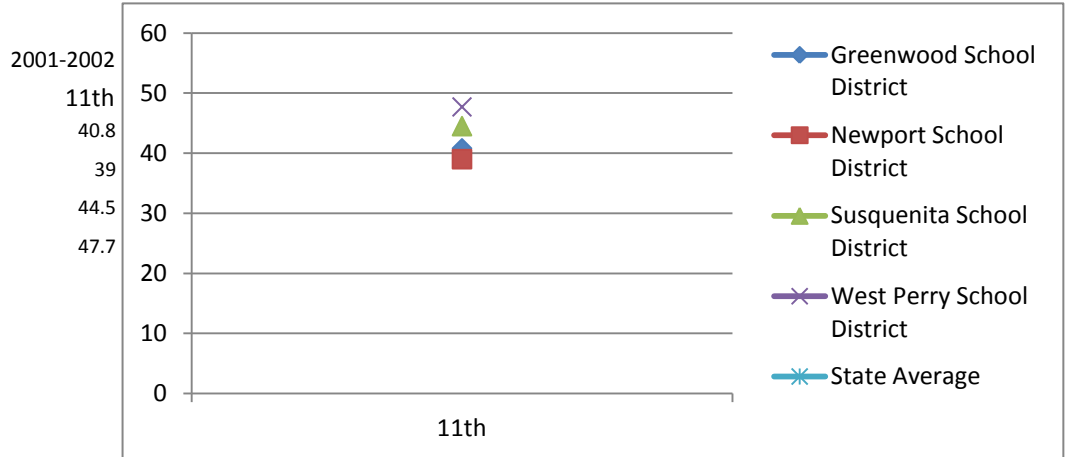

Writing

Writing - Basic & Below Basic

- Greenwood School District 60
- Newport School District 31.5
- Susquenita School District 37.5
- West Perry School District 29.8
- State Average 31.5

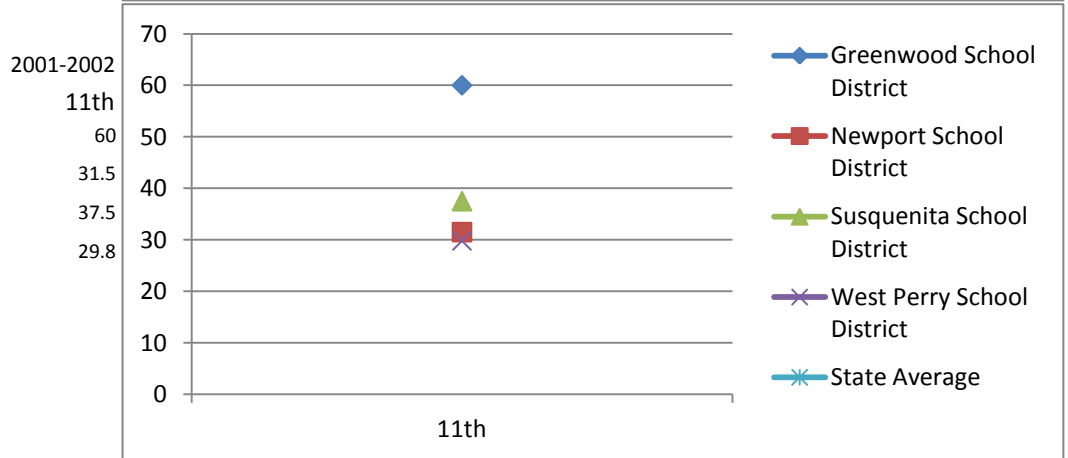

Science

Science - Basic & Below Basic

- Greenwood School District
- Newport School District
- Susquenita School District
- West Perry School District
- State Average

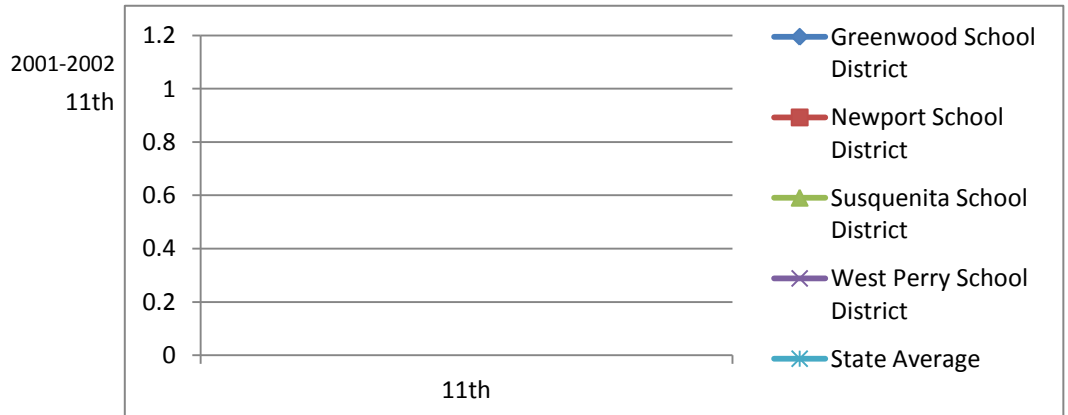

Class of 2004

Math

Math - Basic & Below Basic

Greenwood School District	54.2
Newport School District	50
Susquenita School District	48.3
West Perry School District	59.9
State Average	

2002-2003
11th

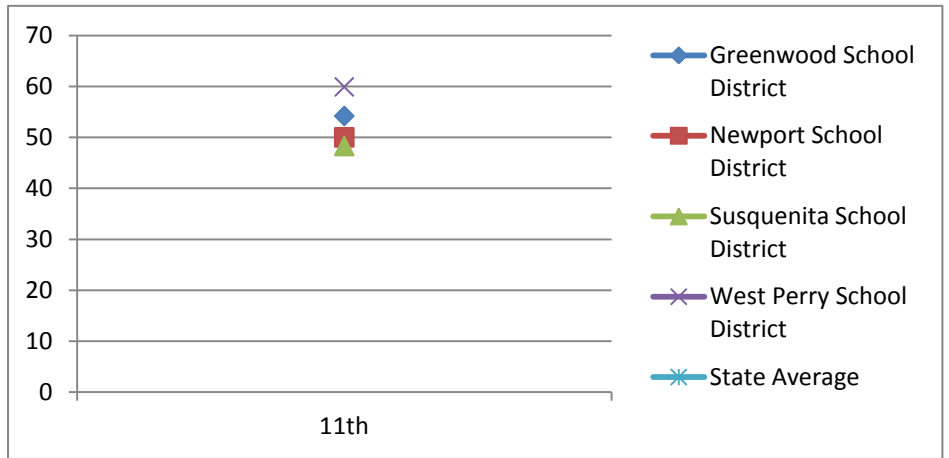

Reading

Reading - Basic & Below Basic

Greenwood School District	33.4
Newport School District	42.2
Susquenita School District	36.8
West Perry School District	49.8
State Average	

2002-2003
11th

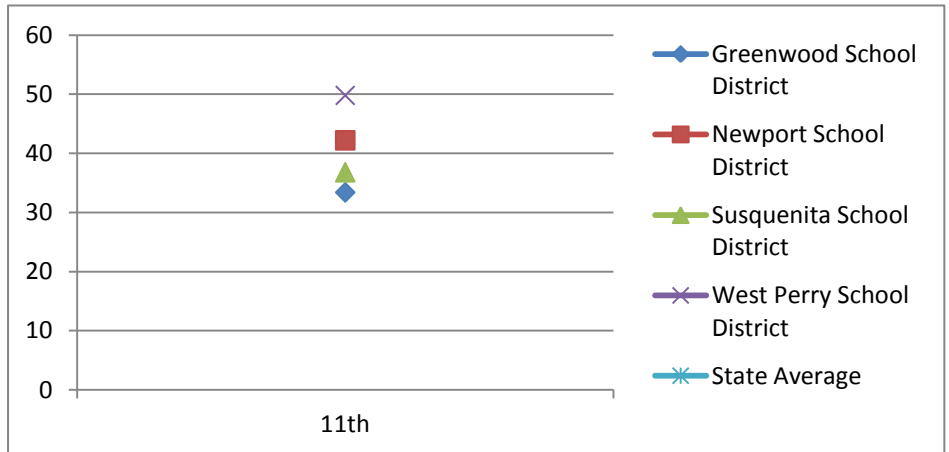

Writing

Writing - Basic & Below Basic

Greenwood School District	55.2
Newport School District	27.4
Susquenita School District	35.9
West Perry School District	30
State Average	

2002-2003
11th

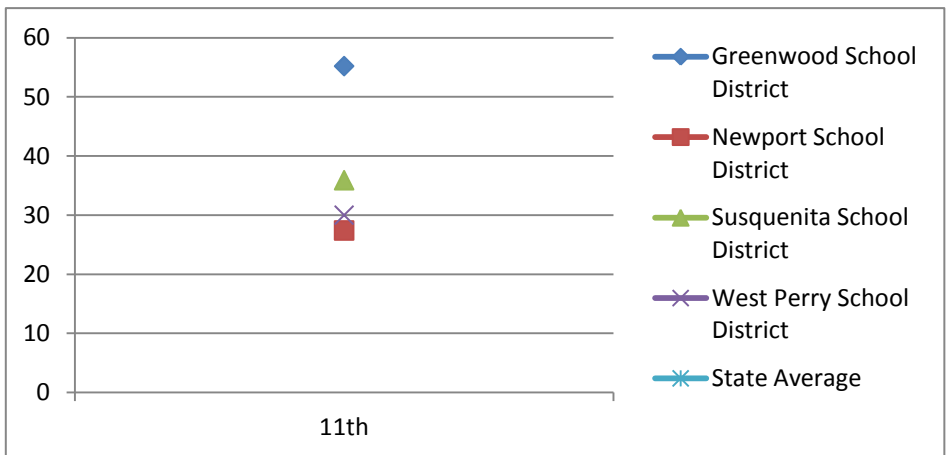

Science

Science - Basic & Below Basic

Greenwood School District	
Newport School District	
Susquenita School District	
West Perry School District	
State Average	

2002-2003
11th

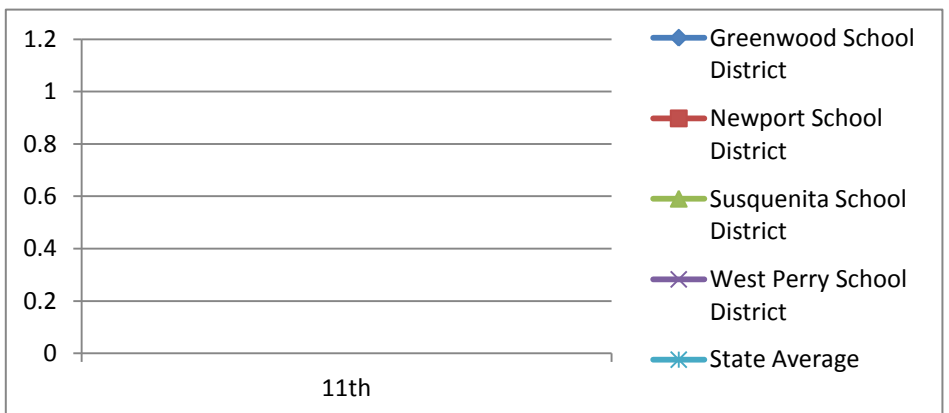

Class of 2005

Math

Math - Basic & Below Basic

Greenwood School District	74.7
Newport School District	45.7
Susquenita School District	52.7
West Perry School District	54.4
State Average	

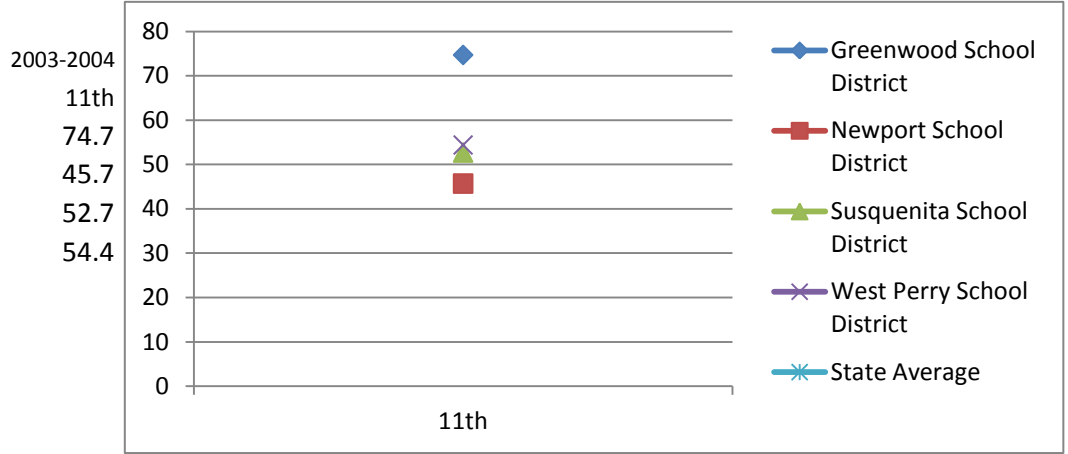

Reading

Reading - Basic & Below Basic

Greenwood School District	45.1
Newport School District	43.5
Susquenita School District	41.7
West Perry School District	42.9
State Average	

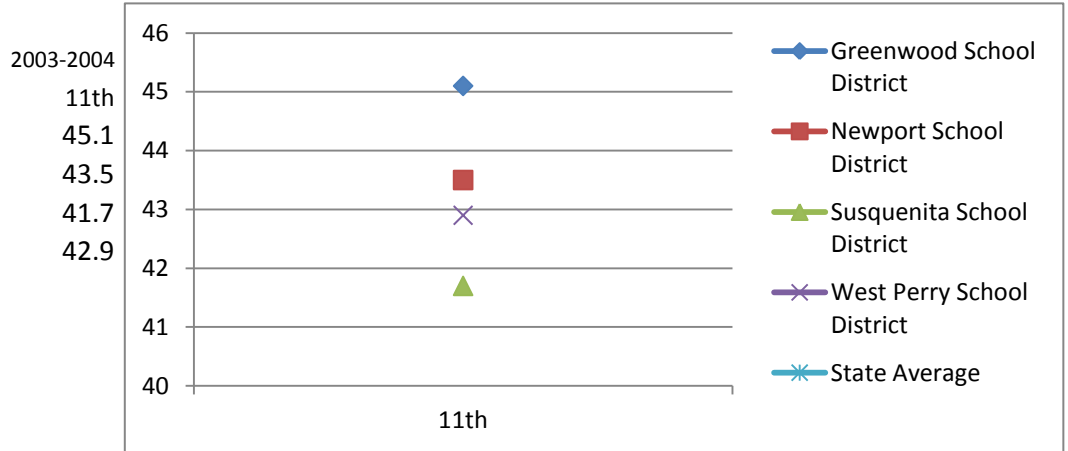

Writing

Writing - Basic & Below Basic

Greenwood School District	
Newport School District	
Susquenita School District	
West Perry School District	
State Average	

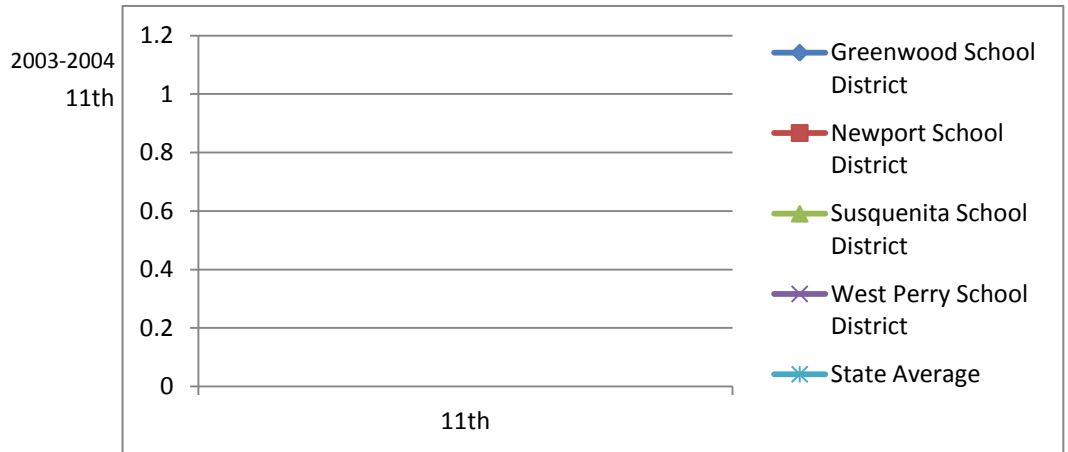

Science

Science - Basic & Below Basic

Greenwood School District	
Newport School District	
Susquenita School District	
West Perry School District	
State Average	

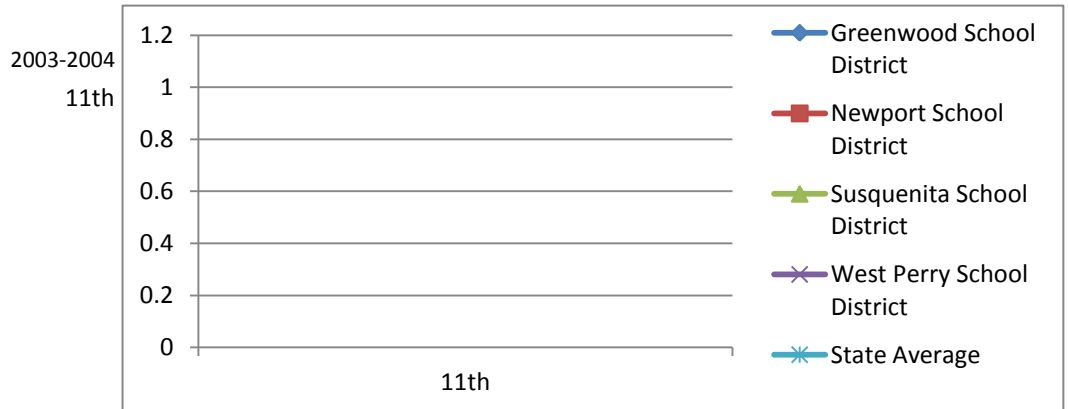

Class of 2006

Math

Math - Basic & Below Basic

	2001-2002 8th	2004-2005 11th
Greenwood School District	44.3	42.6
Newport School District	61.7	50.5
Susquenita School District	41.7	44.7
West Perry School District	52.9	49.8
State Average		49.2

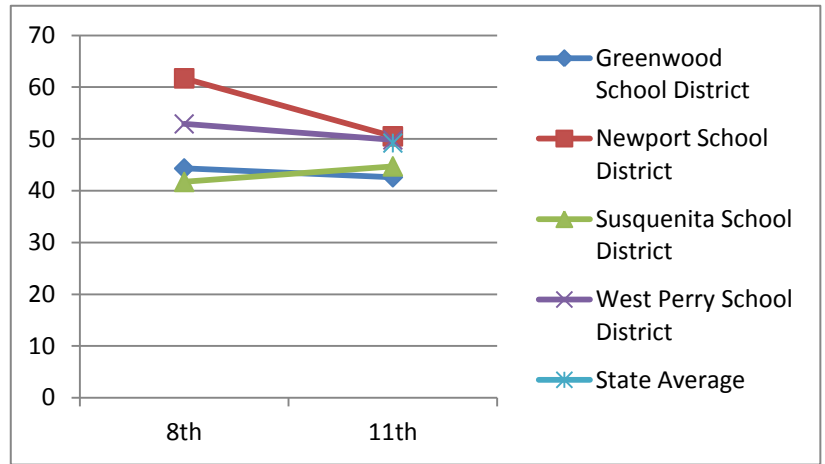

Reading

Reading - Basic & Below Basic

	2001-2002 8th	2004-2005 11th
Greenwood School District	34.5	27.8
Newport School District	47.1	36.6
Susquenita School District	45.7	34.9
West Perry School District	45.1	37.5
State Average		35

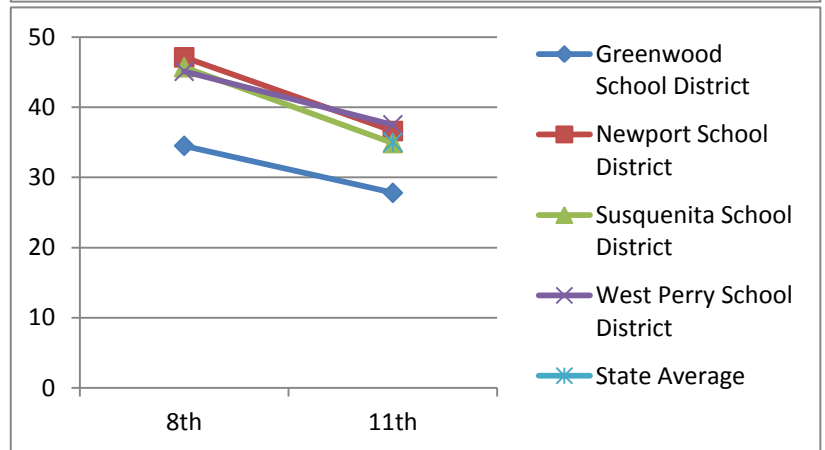

Writing

Writing - Basic & Below Basic

	2001-2002 8th	2004-2005 11th
Greenwood School District		16.1
Newport School District		23.2
Susquenita School District		37.2
West Perry School District		38.7
State Average		28

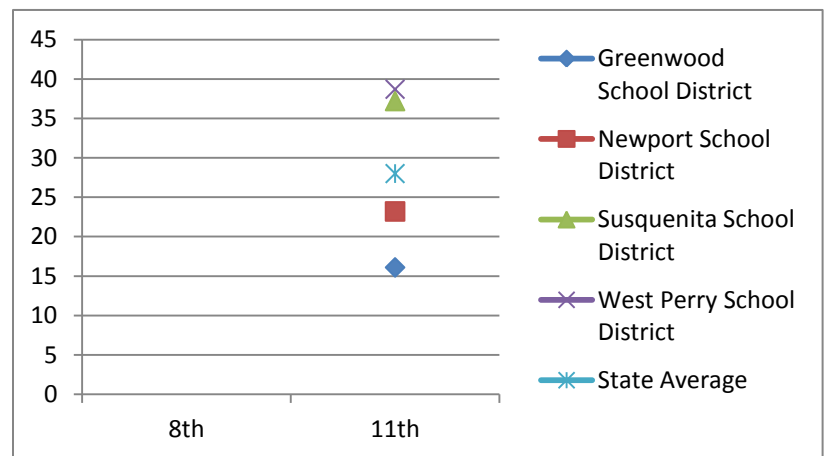

Science

Science - Basic & Below Basic

	2001-2002 8th	2004-2005 11th
Greenwood School District		
Newport School District		
Susquenita School District		
West Perry School District		
State Average		

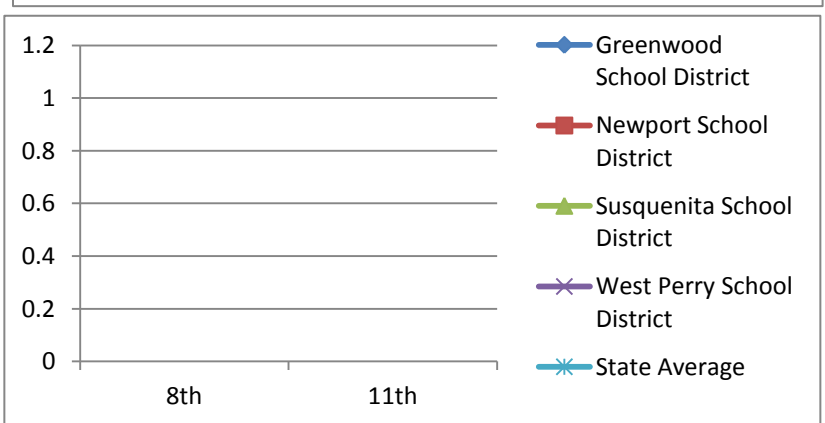

Class of 2007

Math

Math - Basic & Below Basic

	2002-2003 8th	2005-2006 11th
Greenwood School District	40.8	51.5
Newport School District	56.2	53.6
Susquenita School District	54.1	55.5
West Perry School District	49.7	49.6
State Average		48.1

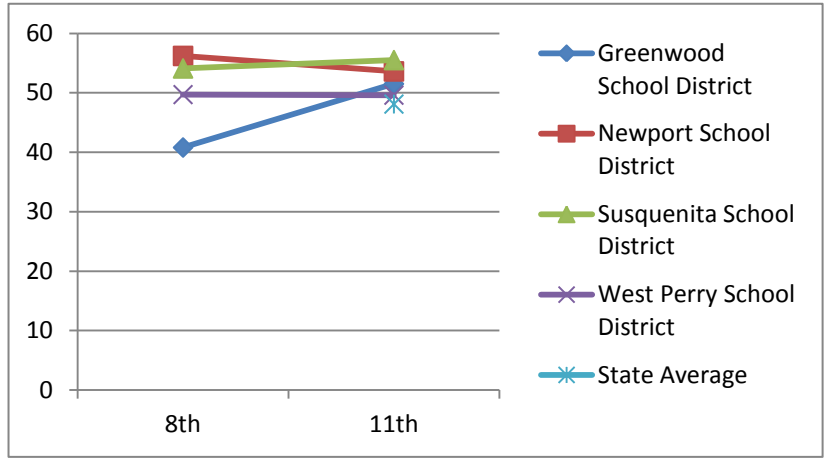

Reading

Reading - Basic & Below Basic

	2002-2003 8th	2005-2006 11th
Greenwood School District	28.2	29.4
Newport School District	36.7	48.8
Susquenita School District	35.6	41.6
West Perry School District	35.1	38.5
State Average		34.8

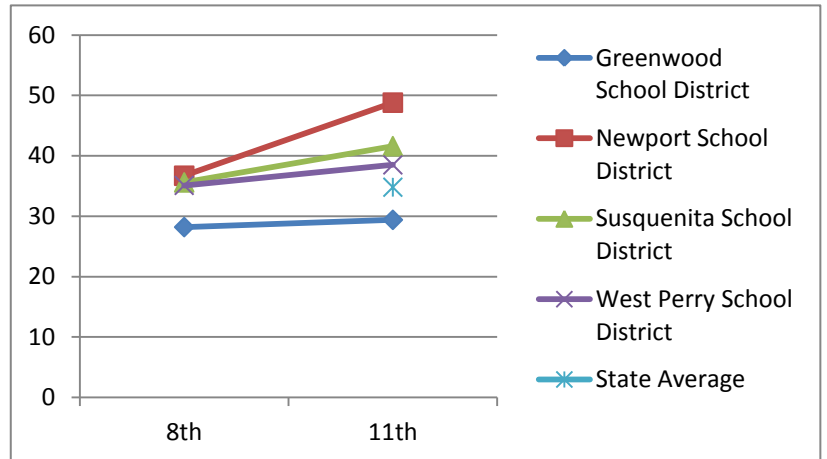

Writing

Writing - Basic & Below Basic

	2002-2003 8th	2005-2006 11th
Greenwood School District	51.6	7.4
Newport School District	31.6	11
Susquenita School District	57	20.6
West Perry School District	39	15.9
State Average		14.3

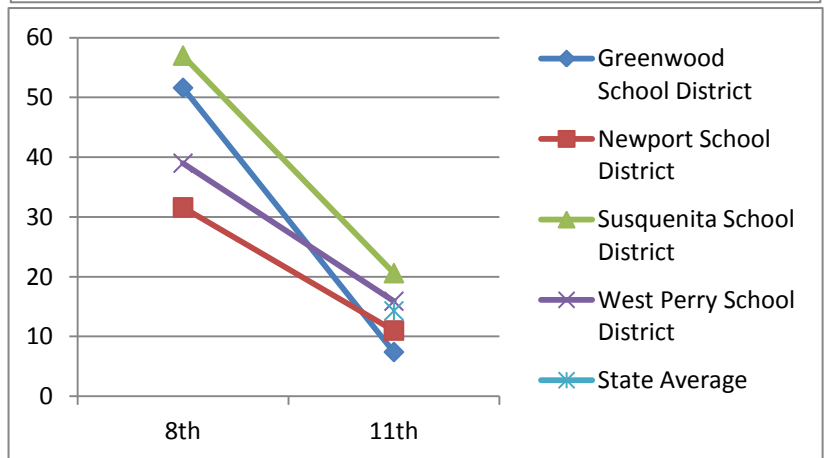

Science

Science - Basic & Below Basic

	2002-2003 8th	2005-2006 11th
Greenwood School District		
Newport School District		
Susquenita School District		
West Perry School District		
State Average		

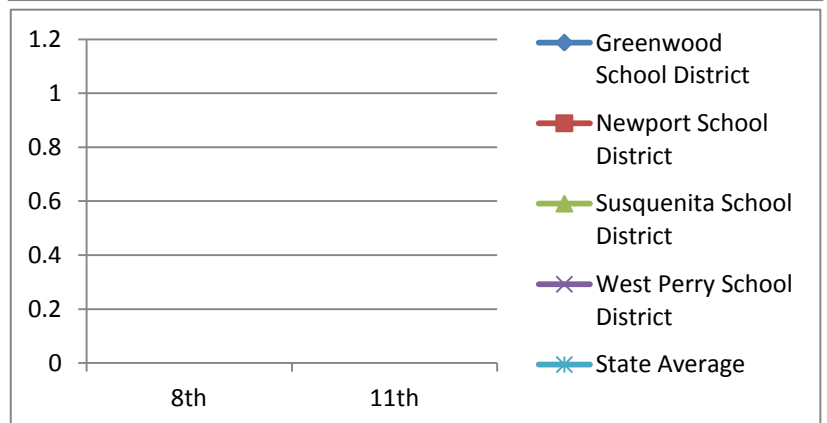

Class of 2008

Math

Math - Basic & Below Basic

	2003-2004 8th	2006-2007 11th
Greenwood School District	41.9	66.6
Newport School District	47.3	55.3
Susquenita School District	45.8	55.5
West Perry School District	41.7	50.3
State Average		46.4

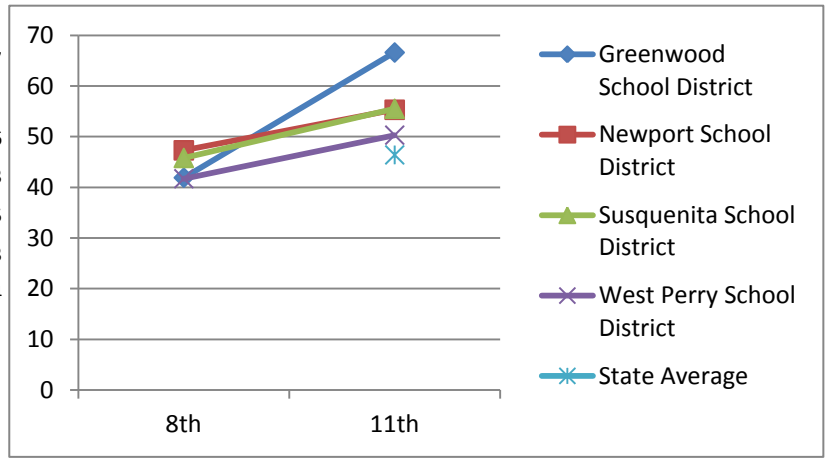

Reading

Reading - Basic & Below Basic

	2003-2004 8th	2006-2007 11th
Greenwood School District	32.5	33.4
Newport School District	32.2	40.8
Susquenita School District	30	44.5
West Perry School District	30.8	38.3
State Average		34.6

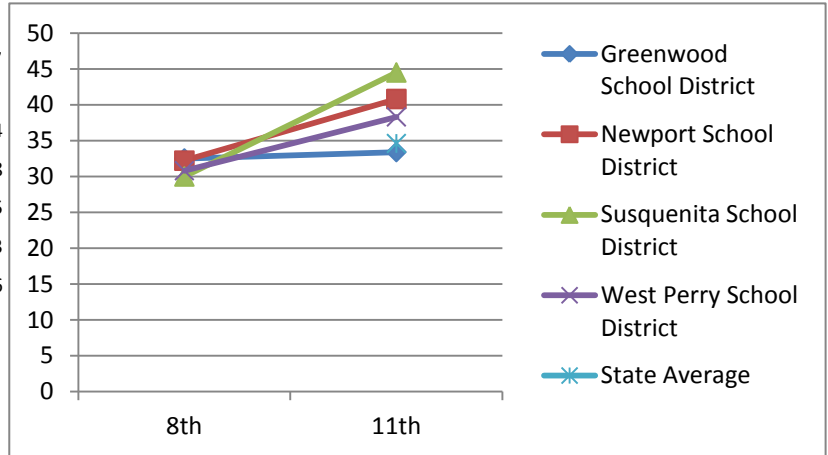

Writing

Writing - Basic & Below Basic

	2003-2004 8th	2006-2007 11th
Greenwood School District	51.6	19.4
Newport School District	31.6	10.8
Susquenita School District	57	11.1
West Perry School District	39	23.9
State Average		12.1

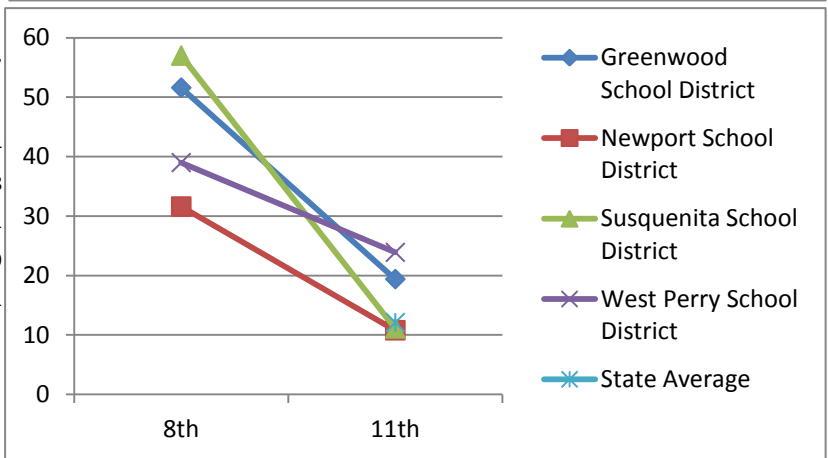

Science

Science - Basic & Below Basic

	2003-2004 8th	2006-2007 11th
Greenwood School District		
Newport School District		
Susquenita School District		
West Perry School District		
State Average		

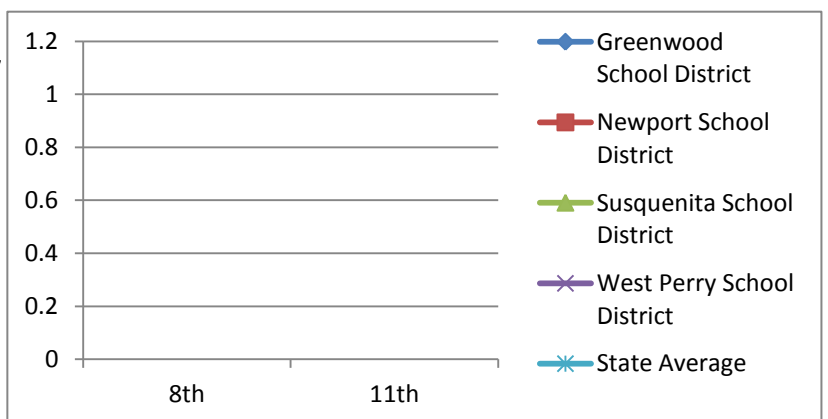

Class of 2009

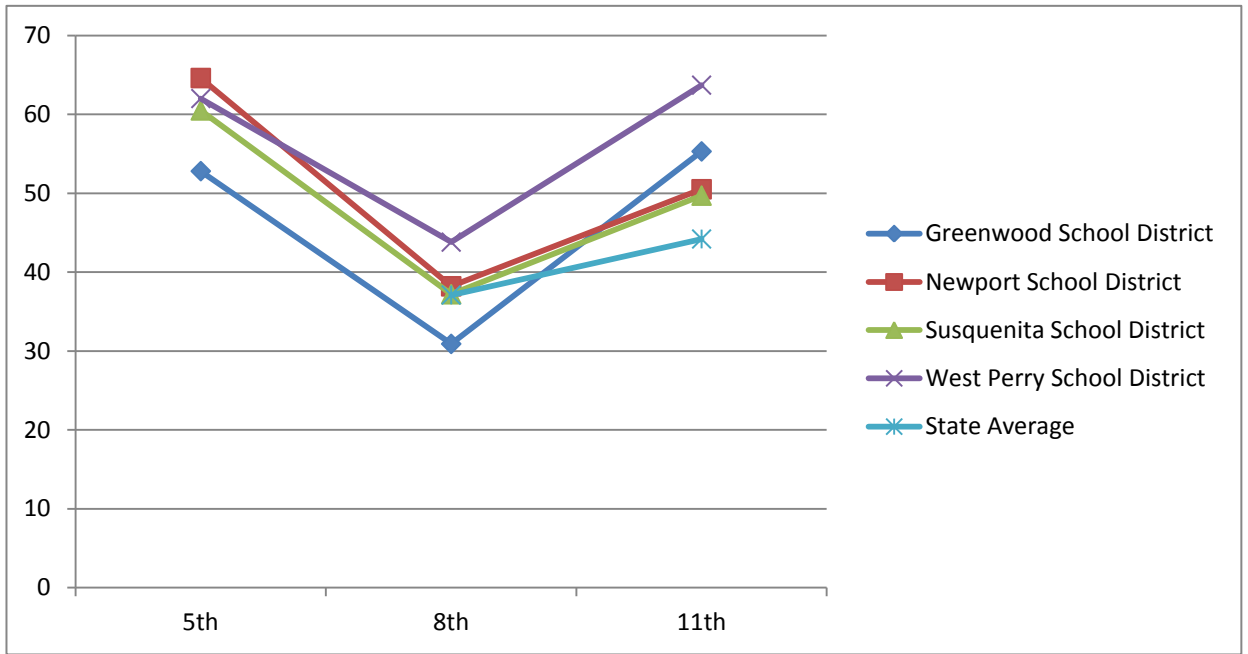

Math

Math - Basic & Below Basic

	2001-2002	2004-2005	2007-2008
5th			
8th			
11th			

Greenwood School District	52.8	30.9	55.3
Newport School District	64.6	38.2	50.5
Susquenita School District	60.5	37.2	49.7
West Perry School District	62	43.8	63.7
State Average		37.1	44.2

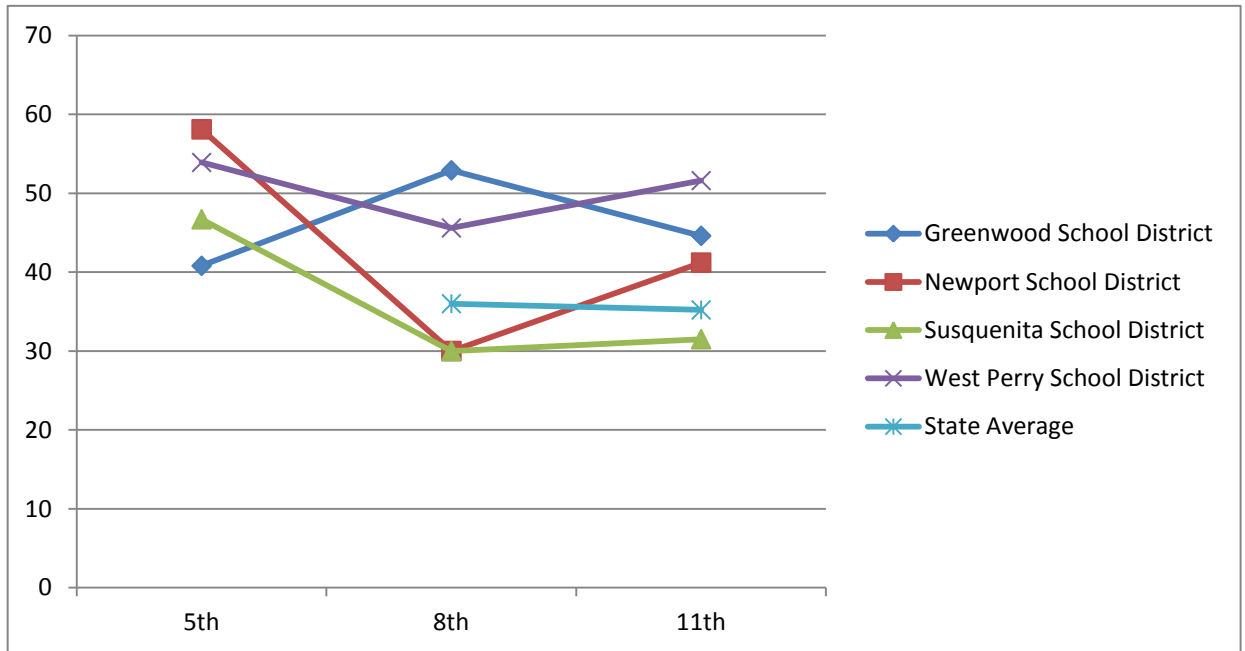

Reading

Reading - Basic & Below Basic

	2001-2002	2004-2005	2007-2008
5th			
8th			
11th			

Greenwood School District	40.8	52.9	44.6
Newport School District	58.1	30	41.2
Susquenita School District	46.7	30	31.5
West Perry School District	53.9	45.6	51.6
State Average		36	35.2

Class of 2009
Continued

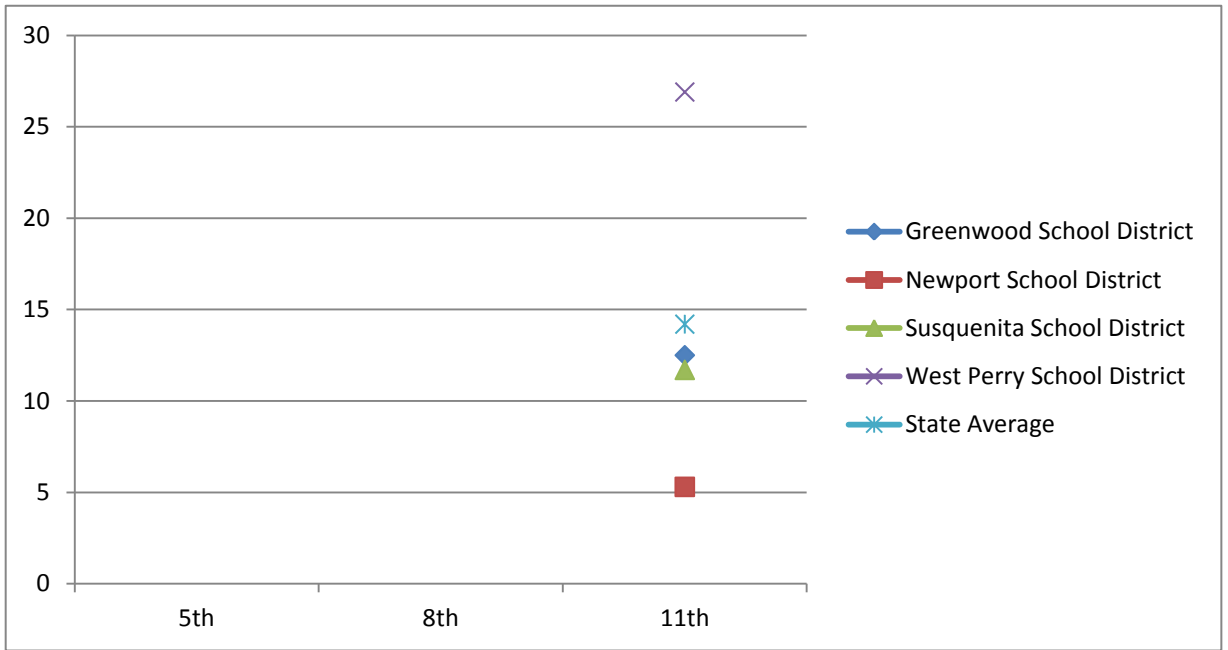

Writing

	2001-2002	2004-2005	2007-2008
Writing - Basic & Below Basic	5th	8th	11th
Greenwood School District			12.5
Newport School District			5.3
Susquenita School District			11.7
West Perry School District			26.9
State Average			14.2

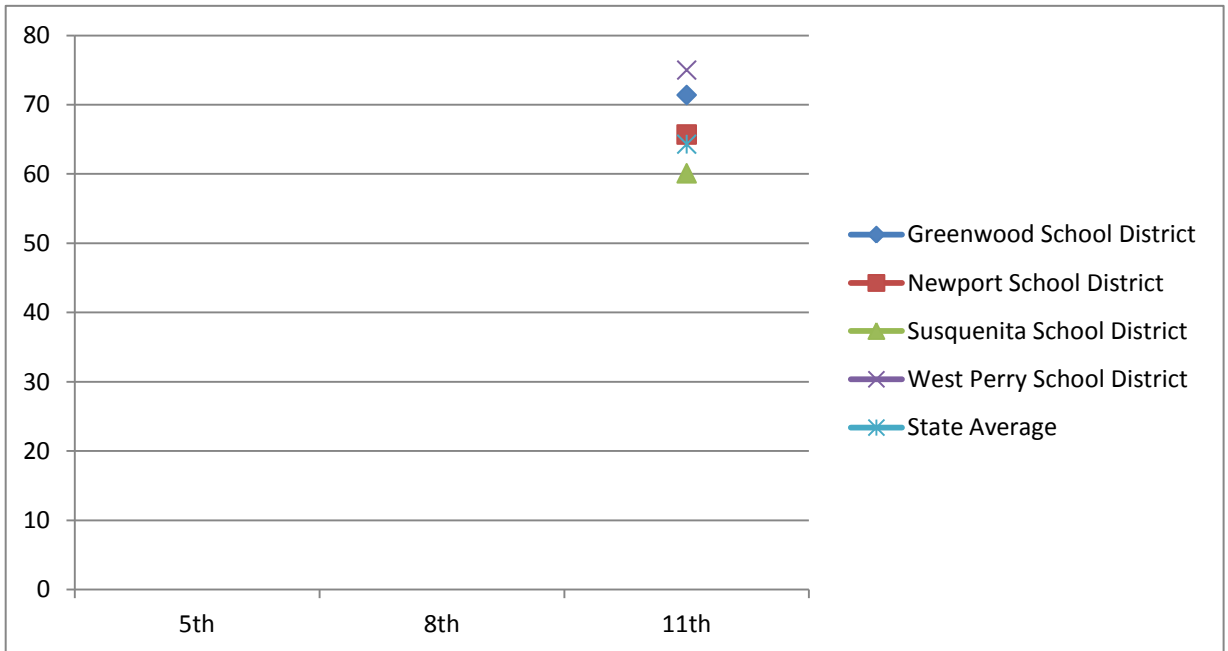

Science

	2001-2002	2004-2005	2007-2008
Science - Basic & Below Basic	5th	8th	11th
Greenwood School District			71.4
Newport School District			65.7
Susquenita School District			60.1
West Perry School District			75
State Average			64.3

Class of 2010

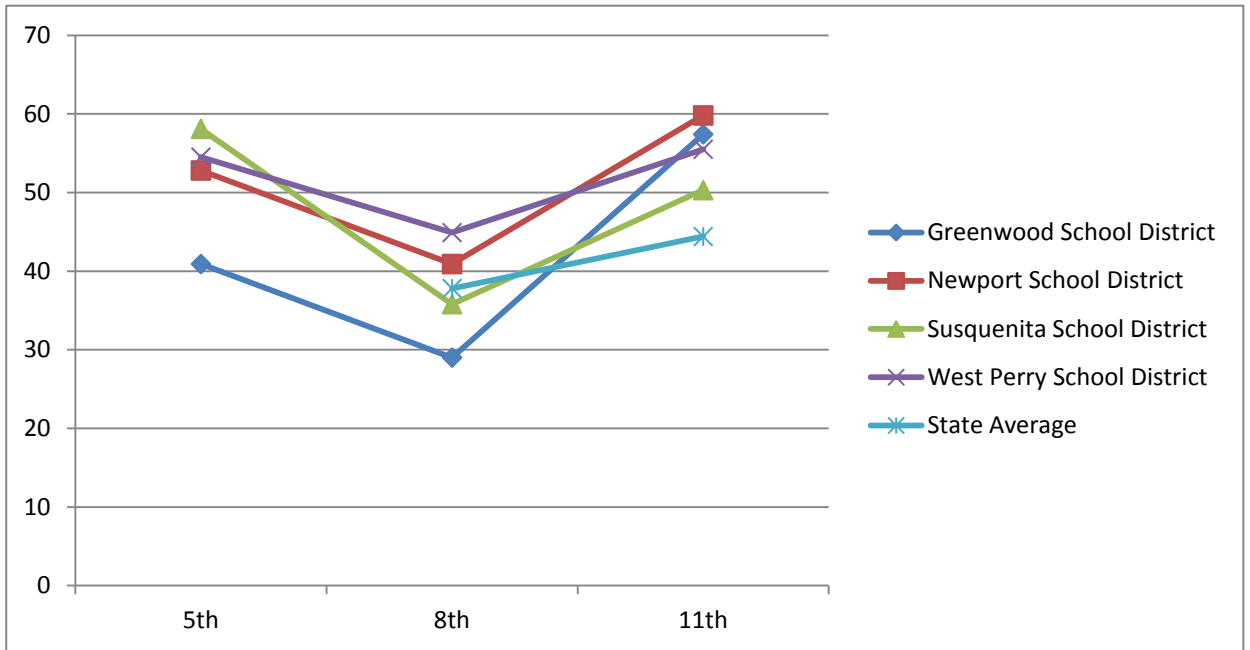

Math

Math - Basic & Below Basic

2002-2003 2005-2006 2008-2009

	5th	8th	11th
Greenwood School District	40.9	29	57.4
Newport School District	52.8	40.9	59.8
Susquenita School District	58.1	35.8	50.3
West Perry School District	54.5	44.9	55.5
State Average		37.8	44.4

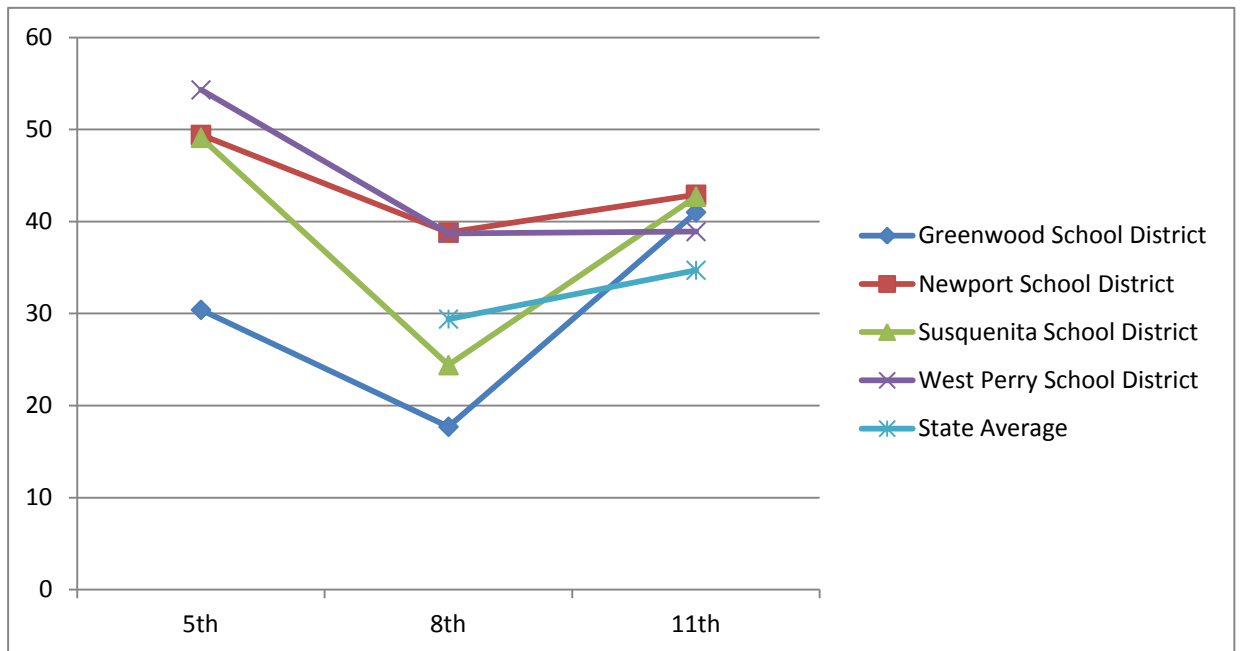

Reading

Reading - Basic & Below Basic

2002-2003 2005-2006 2008-2009

	5th	8th	11th
Greenwood School District	30.4	17.7	41
Newport School District	49.4	38.8	42.9
Susquenita School District	49.1	24.4	42.7
West Perry School District	54.3	38.7	38.9
State Average		29.4	34.7

Class of 2010
Continued

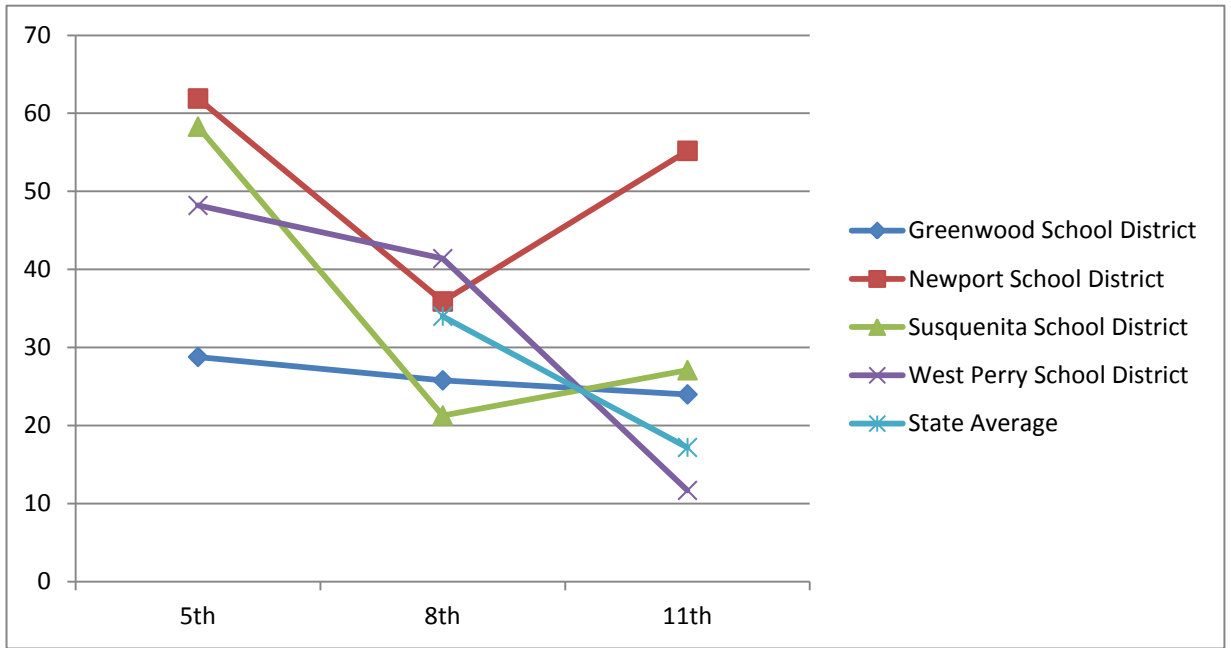

Writing

Writing - Basic & Below Basic

	2002-2003	2005-2006	2008-2009
	5th	8th	11th
Greenwood School District	28.8	25.8	24
Newport School District	61.9	35.9	55.2
Susquenita School District	58.3	21.3	27.1
West Perry School District	48.2	41.4	11.7
State Average		34	17.2

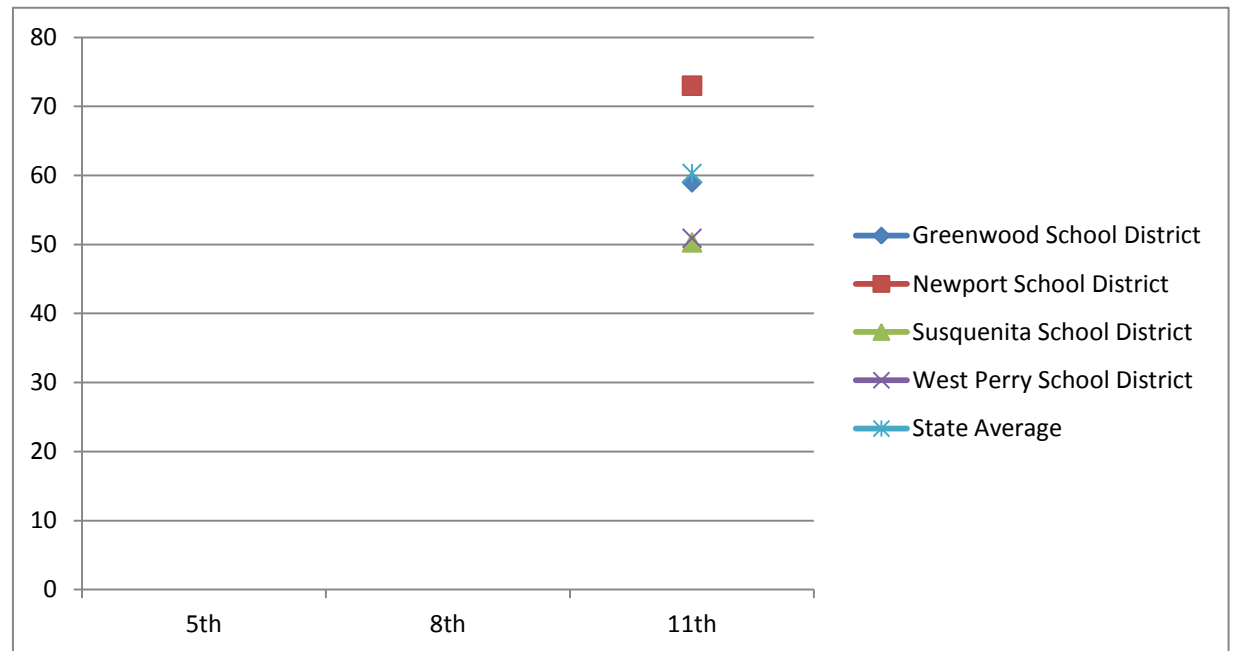

Science

Science - Basic & Below Basic

	2002-2003	2005-2006	2008-2009
	5th	8th	11th
Greenwood School District	59	59	59
Newport School District	73	73	73
Susquenita School District	50.3	50.3	50.3
West Perry School District	50.9	50.9	50.9
State Average	60.3	60.3	60.3

Class of 2011

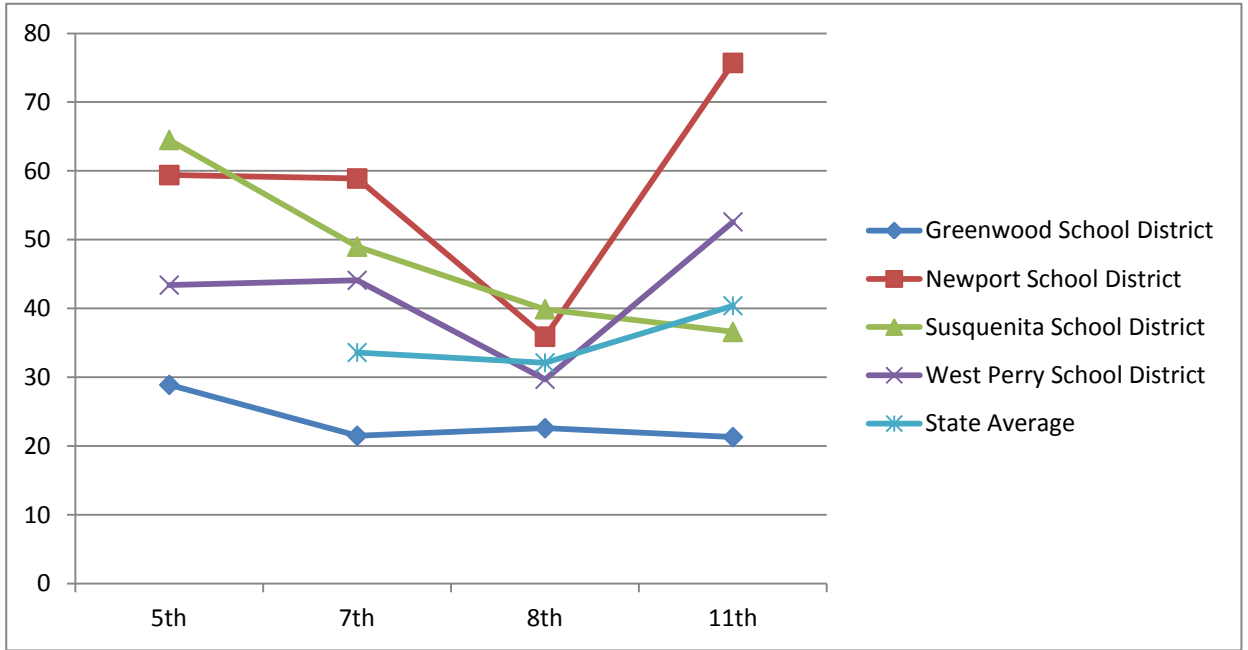

Math

Math - Basic & Below Basic

	2003-2004	2005-2006	2006-2007	2009-2010
5th				
7th				
8th				
11th				
Greenwood School District	28.9	21.5	22.6	21.3
Newport School District	59.4	58.9	35.9	75.7
Susquenita School District	64.5	49	39.9	36.6
West Perry School District	43.4	44.1	29.7	52.6
State Average		33.6	32.1	40.4

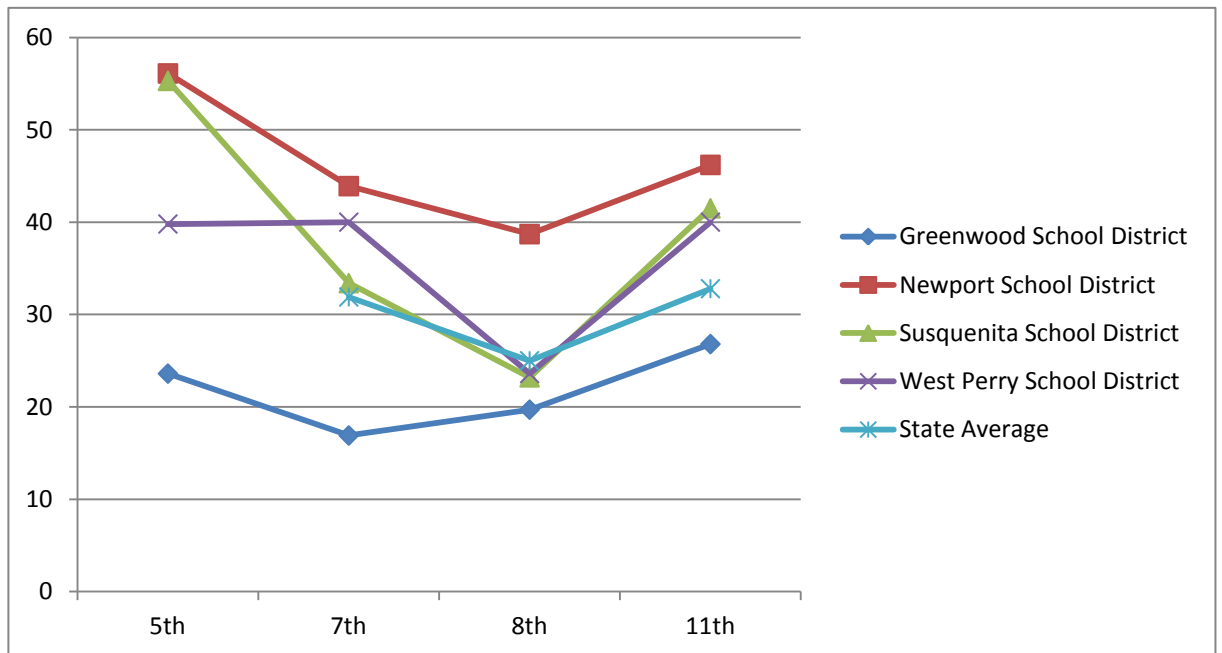

Reading

Reading - Basic & Below Basic

	2003-2004	2005-2006	2006-2007	2009-2010
5th				
7th				
8th				
11th				
Greenwood School District	23.6	16.9	19.7	26.8
Newport School District	56.1	43.9	38.7	46.2
Susquenita School District	55.3	33.4	23.2	41.5
West Perry School District	39.8	40	23.6	40
State Average		31.9	25	32.8

Class of 2011
Continued

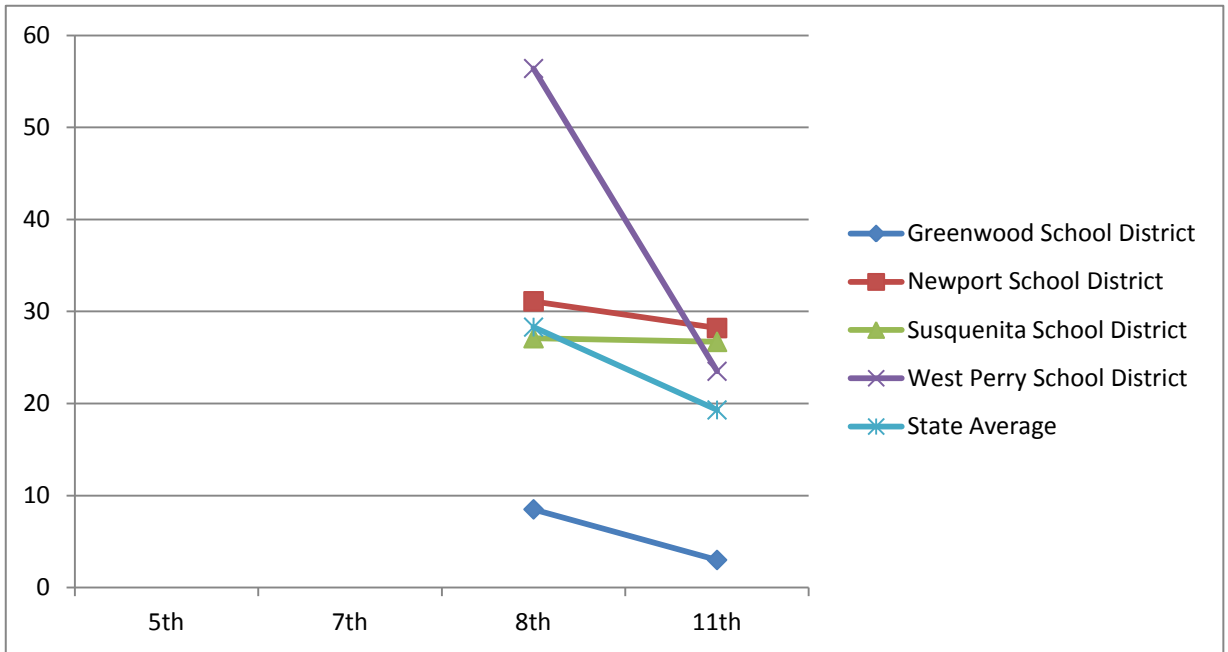

Writing

Writing - Basic & Below Basic

	2003-2004	2005-2006	2006-2007	2009-2010
	5th	7th	8th	11th
Greenwood School District			8.5	3
Newport School District			31.1	28.2
Susquenita School District			27.1	26.7
West Perry School District			56.4	23.5
State Average			28.3	19.3

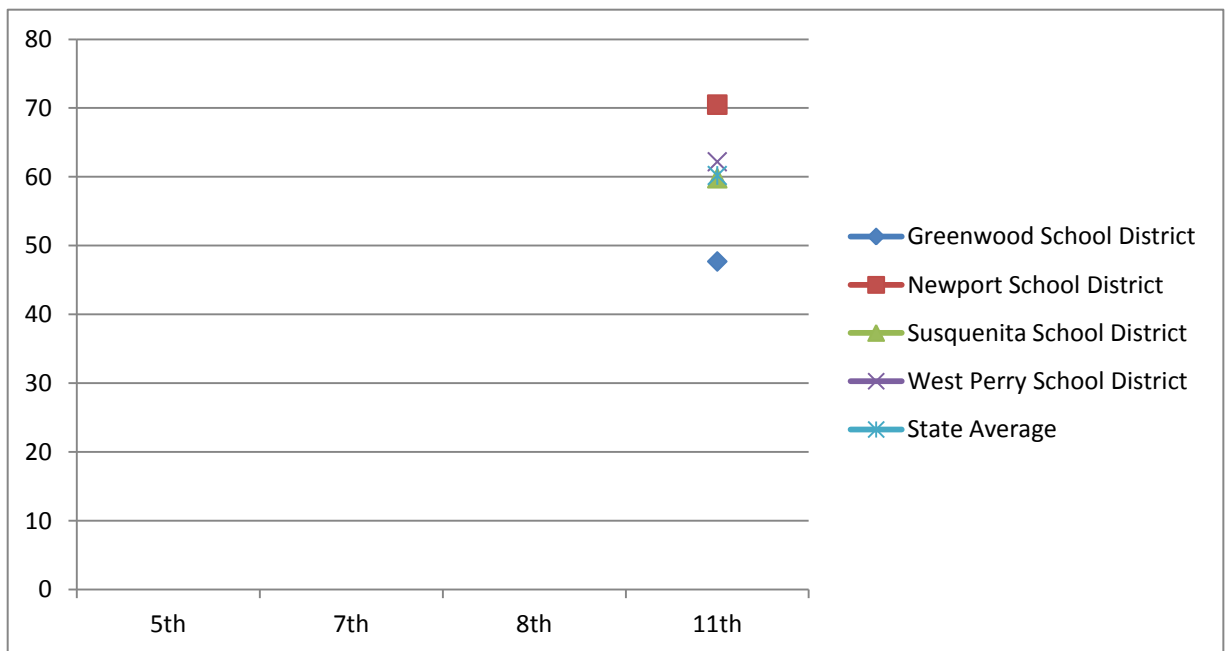

Science

Science - Basic & Below Basic

	2003-2004	2005-2006	2006-2007	2009-2010
	5th	7th	8th	11th
Greenwood School District				47.7
Newport School District				70.5
Susquenita School District				59.8
West Perry School District				62.2
State Average				60.2

Class of 2012

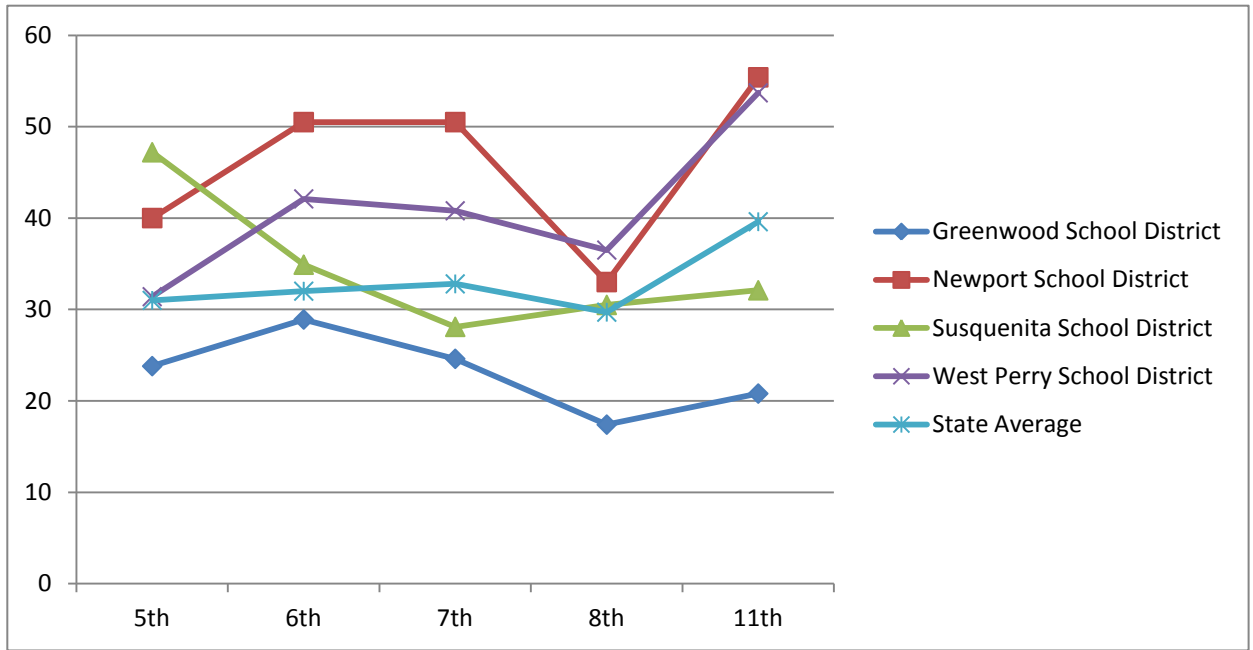

Math

Math - Basic & Below Basic

	2004-2005	2005-2006	2006-2007	2007-2008	2010-2011
5th					
6th					
7th					
8th					
11th					
Greenwood School District	23.8	28.9	24.6	17.4	20.8
Newport School District	40	50.5	50.5	33	55.4
Susquenita School District	47.2	34.9	28.1	30.5	32.1
West Perry School District	31.4	42.1	40.8	36.5	53.7
State Average	31	32	32.8	29.7	39.6

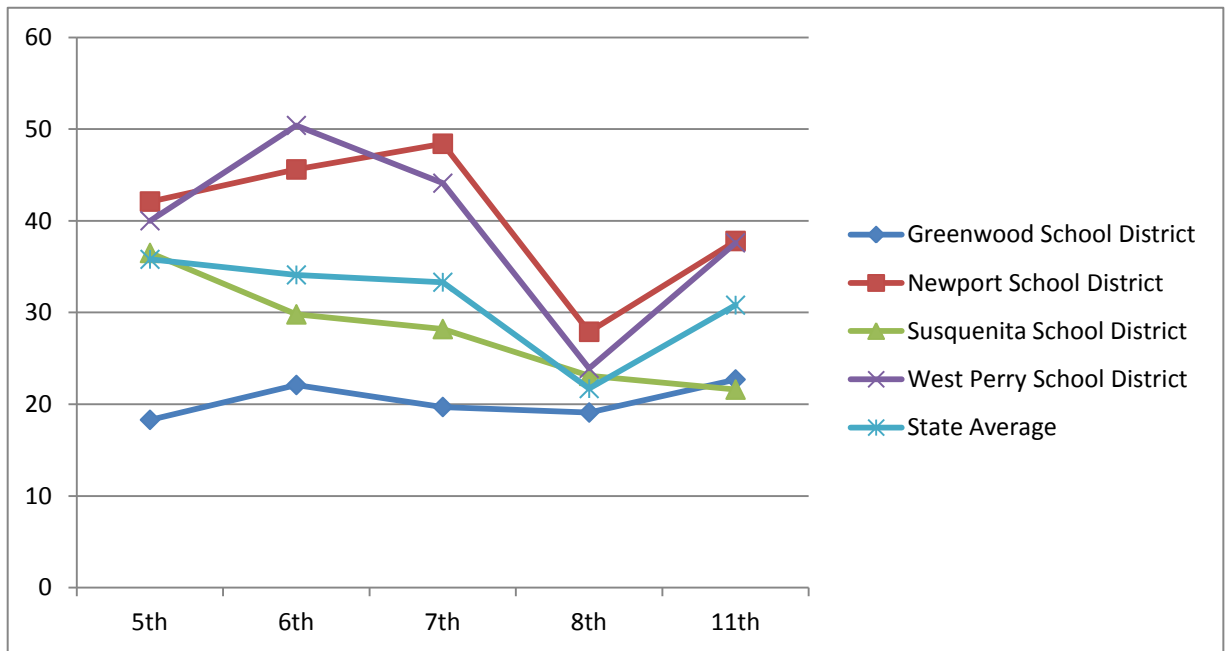

Reading

Reading - Basic & Below Basic

	2004-2005	2005-2006	2006-2007	2007-2008	2010-2011
5th					
6th					
7th					
8th					
11th					
Greenwood School District	18.3	22.1	19.7	19.1	22.7
Newport School District	42.1	45.6	48.4	27.9	37.8
Susquenita School District	36.5	29.8	28.2	23.1	21.6
West Perry School District	40	50.4	44.1	23.9	37.6
State Average	35.8	34.1	33.3	21.7	30.8

Class of 2012
Continued

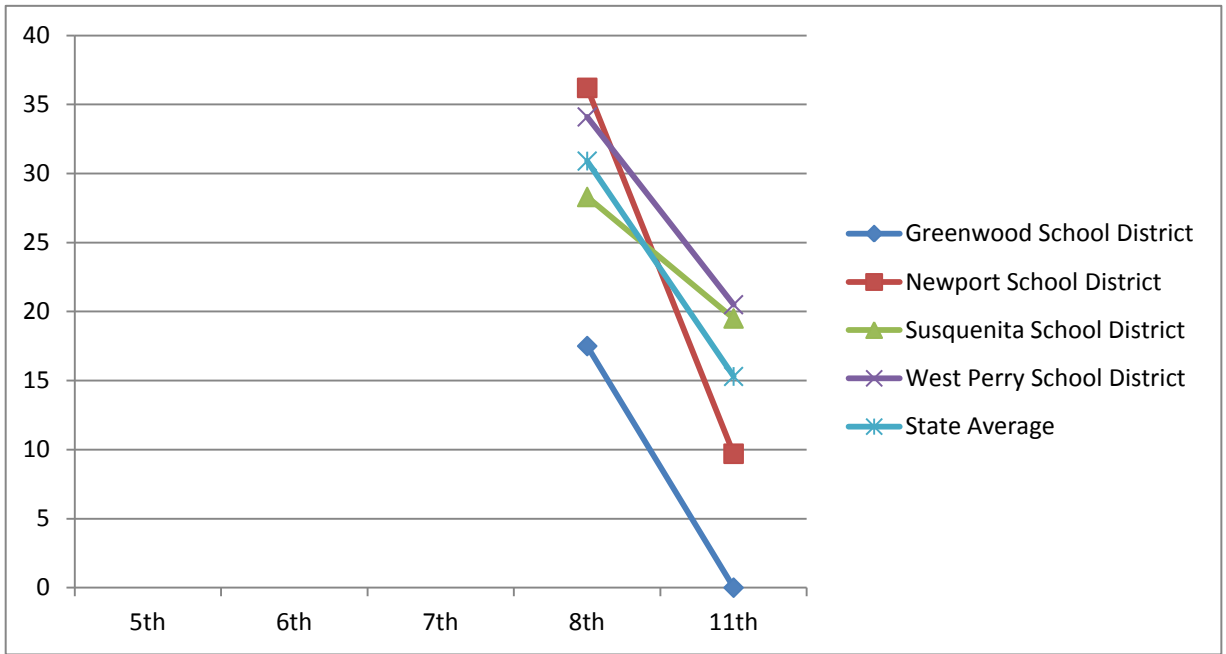

Writing

Writing - Advanced & Proficient

	2004-2005	2005-2006	2006-2007	2007-2008	2010-2011
	5th	6th	7th	8th	11th
Greenwood School District				17.5	0
Newport School District				36.2	9.7
Susquenita School District				28.3	19.5
West Perry School District				34.1	20.5
State Average				30.9	15.3

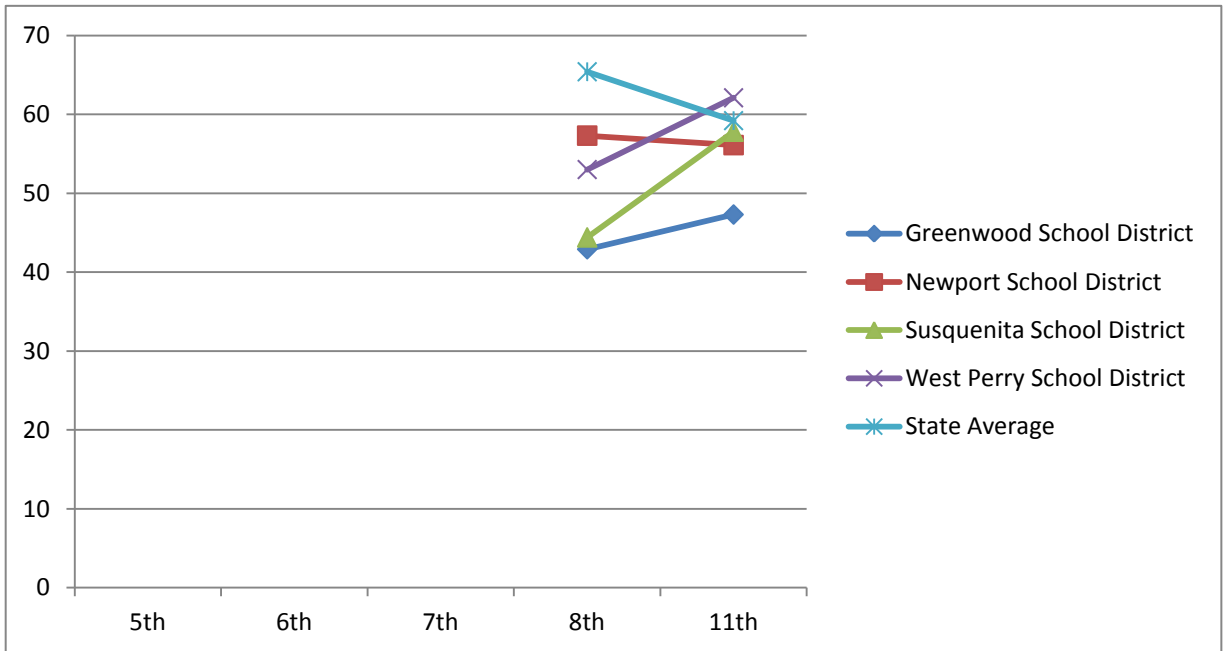

Science

Science - Advanced & Proficient

	2004-2005	2005-2006	2006-2007	2007-2008	2010-2011
	5th	6th	7th	8th	11th
Greenwood School District				42.9	47.3
Newport School District				57.3	56.1
Susquenita School District				44.4	57.8
West Perry School District				53	62.1
State Average				65.4	59.2

Class of 2013

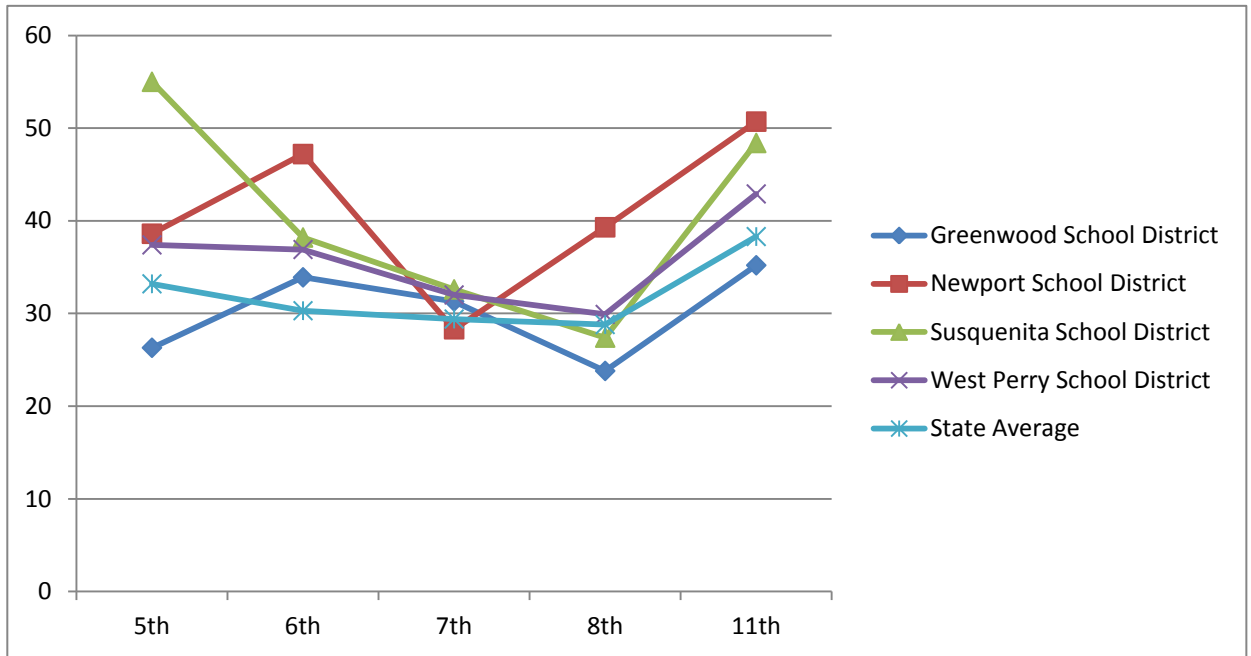

Math

Math - Basic & Below Basic

	2005-2006	2006-2007	2007-2008	2008-2009	2011-2012
5th					
6th					
7th					
8th					
11th					

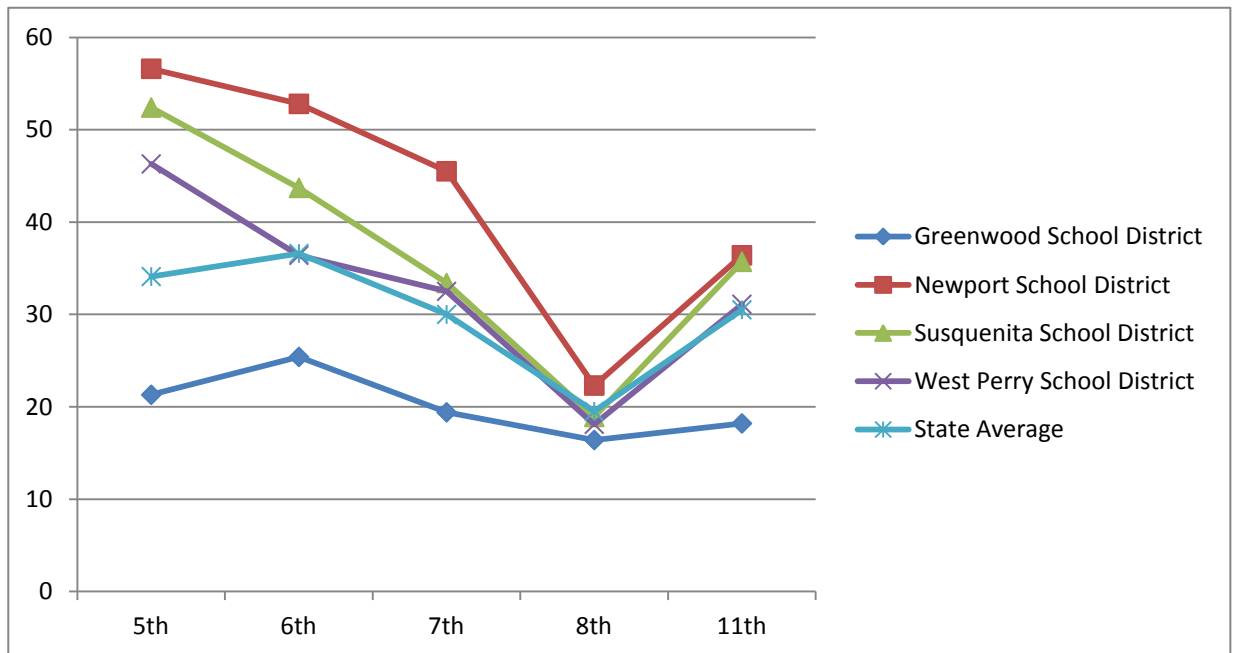

Reading

Reading - Basic & Below Basic

	2005-2006	2006-2007	2007-2008	2008-2009	2011-2012
5th					
6th					
7th					
8th					
11th					

Class of 2013
Continued

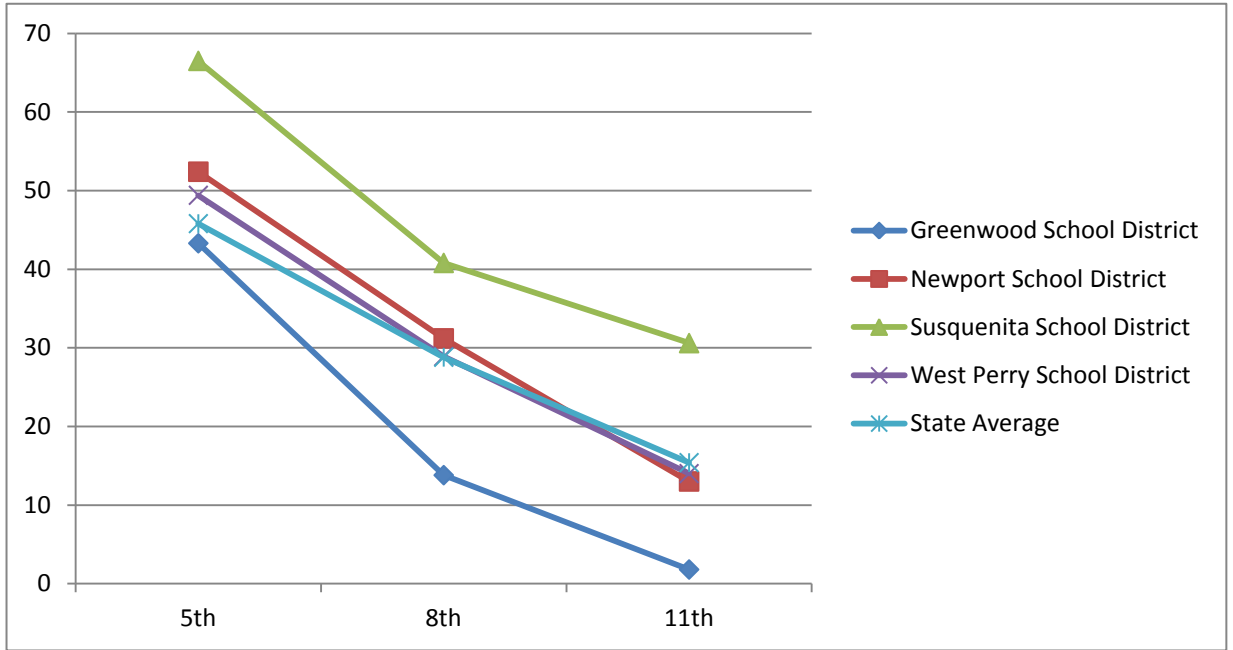

Writing

Writing - Basic & Below Basic

	2005-2006	2006-2007	2007-2008	2008-2009	2011-2012
	5th	6th	7th	8th	11th
Greenwood School District	43.3			13.8	1.8
Newport School District	52.4			31.2	13
Susquenita School District	66.5			40.8	30.6
West Perry School District	49.4			28.9	14
State Average	45.8			28.8	15.4

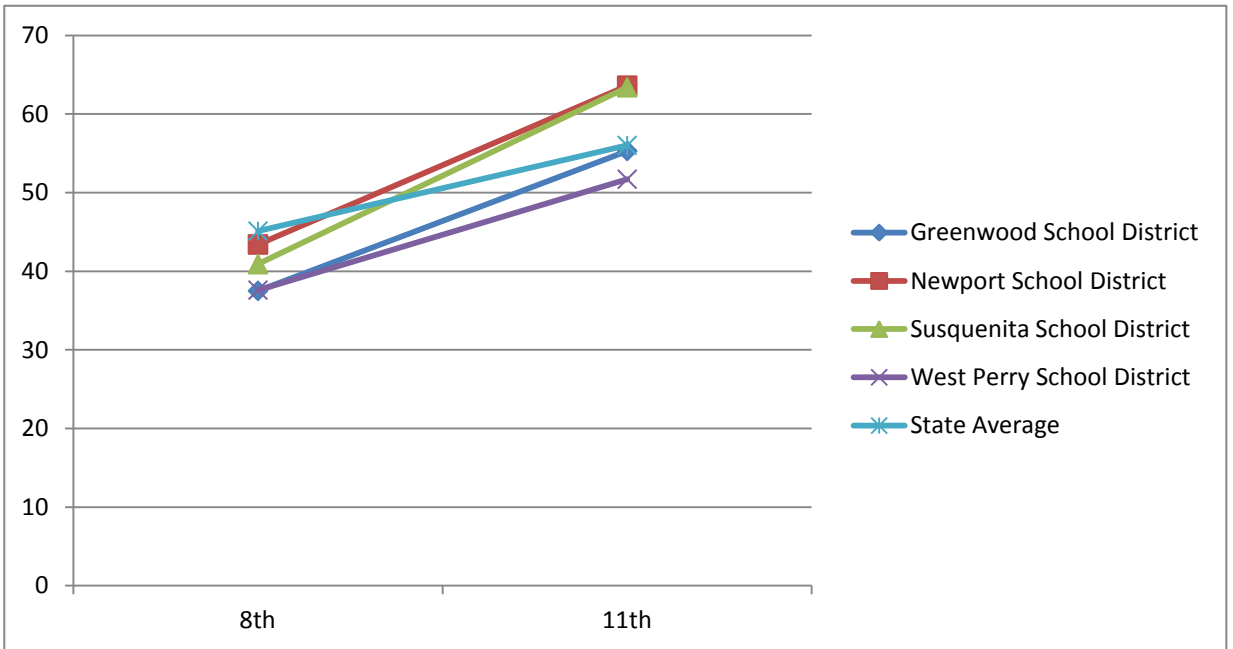

Science

Science - Basic & Below Basic

	2005-2006	2006-2007	2007-2008	2008-2009	2011-2012
	5th	6th	7th	8th	11th
Greenwood School District				37.5	55.3
Newport School District				43.4	63.6
Susquenita School District				40.9	63.4
West Perry School District				37.6	51.7
State Average				45.1	56

Class of 2014

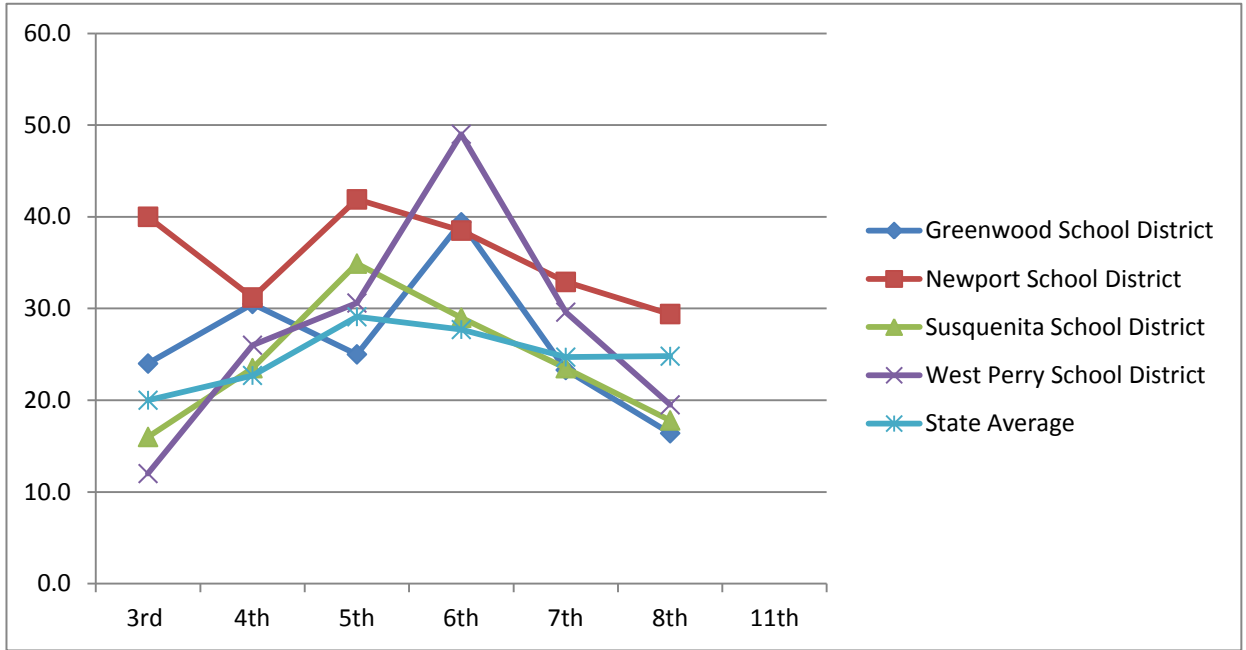

Math

Math - Basic & Below Basic

2004-2005 2005-2006 2006-2007 2007-2008 2008-2009 2009-2010 2012-2013

	3rd	4th	5th	6th	7th	8th	11th
Greenwood School District	24.0	30.5	25	39.4	23.3	16.4	
Newport School District	40.0	31.2	41.9	38.5	32.9	29.4	
Susquenita School District	16.0	23.5	34.9	29	23.5	17.8	
West Perry School District	12.0	26.0	30.6	49	29.6	19.5	
State Average	20.0	22.7	29.1	27.7	24.7	24.8	

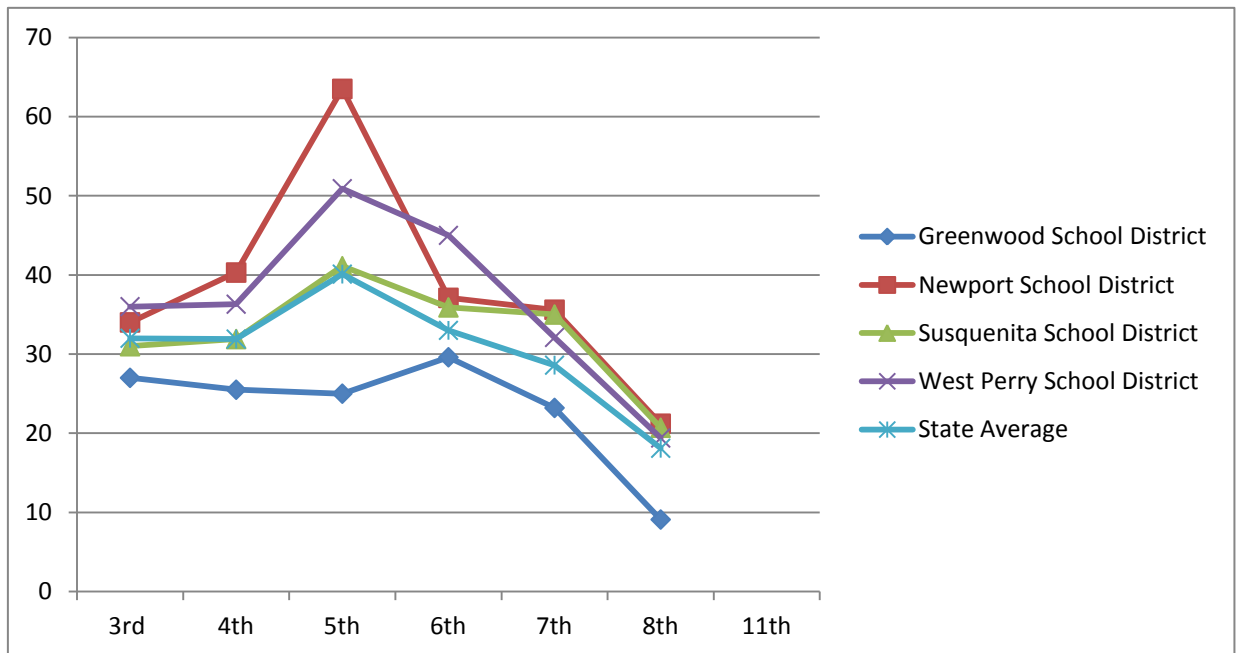

Reading

Reading - Basic & Below Basic

2004-2005 2005-2006 2006-2007 2007-2008 2008-2009 2009-2010 2012-2013

	3rd	4th	5th	6th	7th	8th	11th
Greenwood School District	27	25.5	25	29.6	23.2	9.1	
Newport School District	34	40.3	63.5	37.1	35.6	21.2	
Susquenita School District	31	31.9	41.1	35.9	35	20.7	
West Perry School District	36	36.3	50.9	45	32.1	19.4	
State Average	32	31.9	40.1	33	28.6	18.1	

Class of 2015

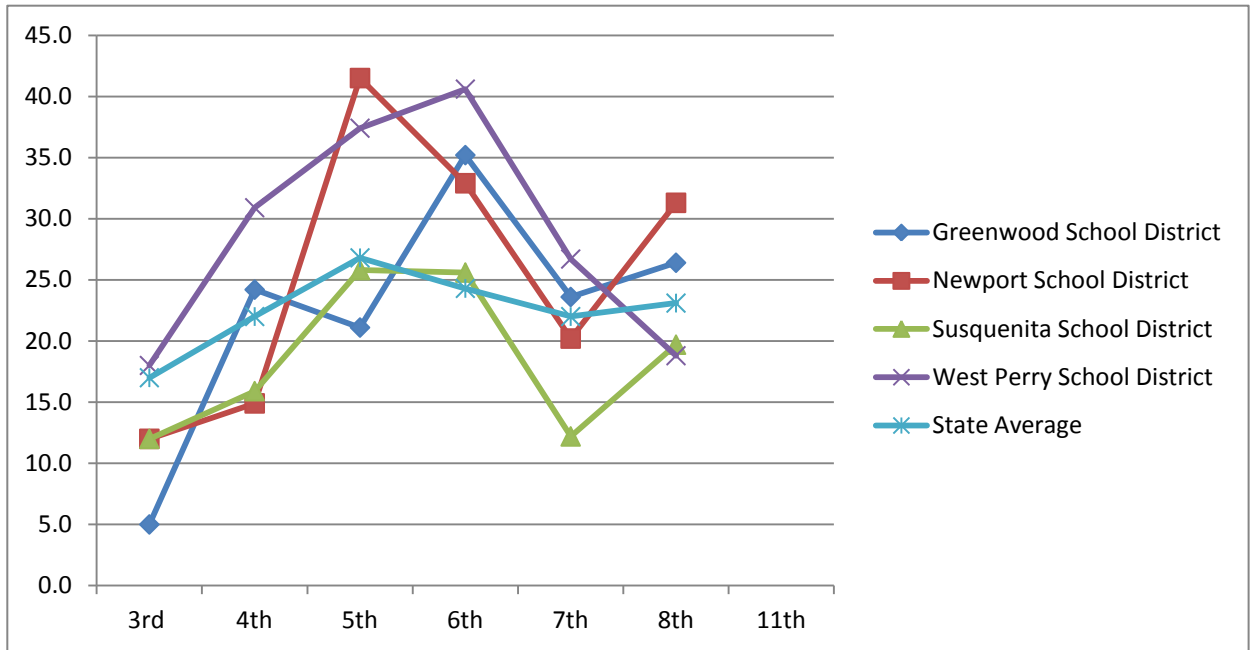

Math

Math - Basic & Below Basic

2005-2006 2006-2007 2007-2008 2008-2009 2009-2010 2010-2011 2013-2014

	3rd	4th	5th	6th	7th	8th	11th
Greenwood School District	5.0	24.2	21.1	35.2	23.6	26.4	
Newport School District	12.0	14.9	41.5	32.9	20.2	31.3	
Susquenita School District	12.0	15.9	25.8	25.6	12.2	19.7	
West Perry School District	18.0	30.9	37.4	40.6	26.7	18.8	
State Average	17.0	22.0	26.8	24.3	22	23.1	

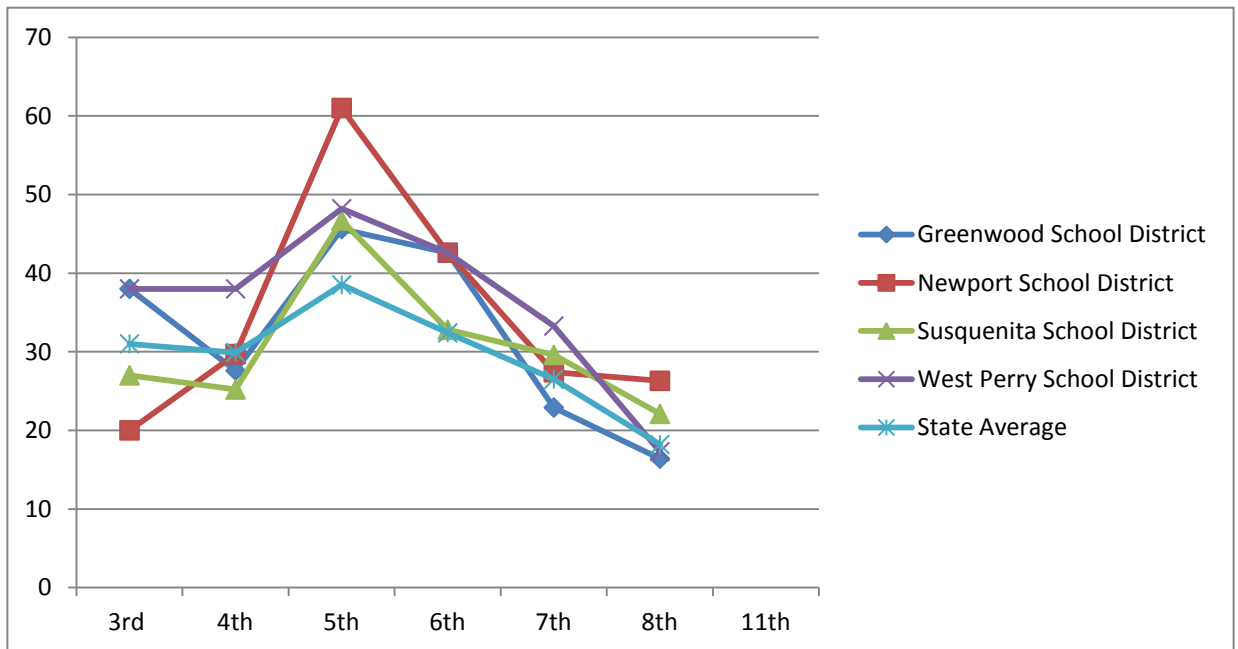

Reading

Reading - Basic & Below Basic

2005-2006 2006-2007 2007-2008 2008-2009 2009-2010 2010-2011 2013-2014

	3rd	4th	5th	6th	7th	8th	11th
Greenwood School District	38	27.6	45.6	42.6	22.9	16.4	
Newport School District	20	29.7	61	42.6	27.4	26.3	
Susquenita School District	27	25.2	46.7	32.8	29.6	22.1	
West Perry School District	38	38	48.2	42.6	33.27	17.3	
State Average	31	29.9	38.5	32.4	26.5	18.2	

Class of 2016

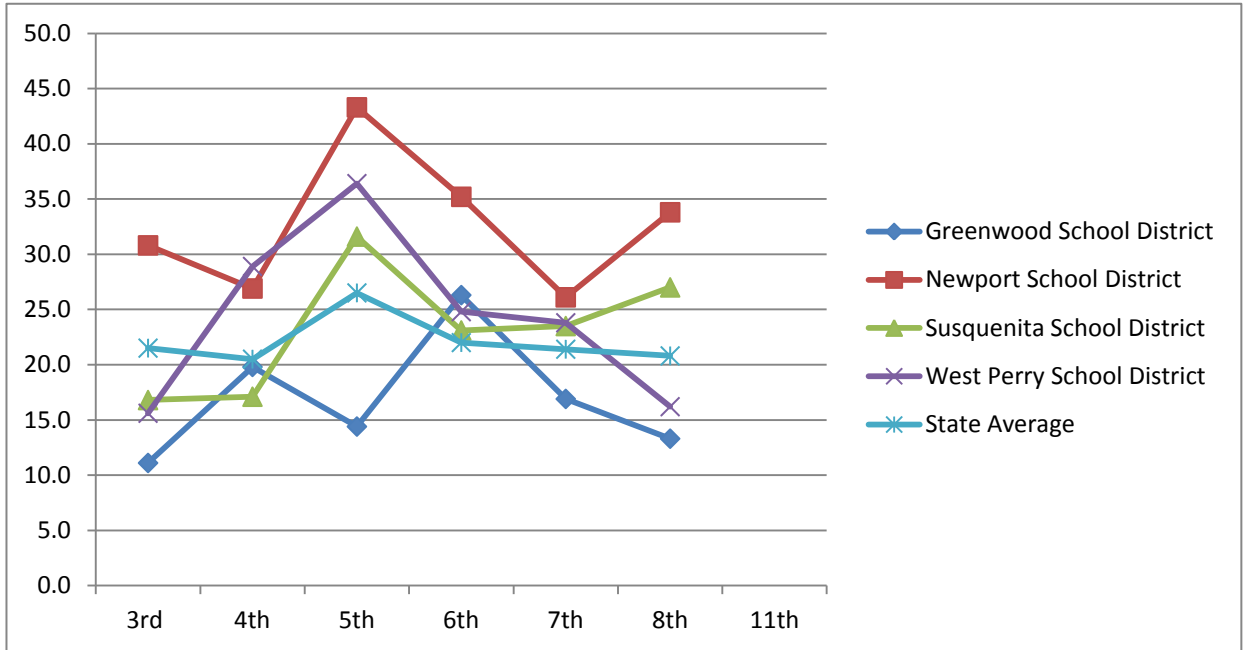

Math

Math - Basic & Below Basic

2006-2007 2007-2008 2008-2009 2009-2010 2010-2011 2011-2012 2014-2015

	3rd	4th	5th	6th	7th	8th	11th
Greenwood School District	11.1	19.8	14.4	26.3	16.9	13.3	
Newport School District	30.8	26.9	43.3	35.2	26.1	33.8	
Susquenita School District	16.8	17.1	31.6	23.1	23.5	27	
West Perry School District	15.6	28.9	36.4	24.8	23.8	16.2	
State Average	21.5	20.5	26.5	22	21.4	20.8	

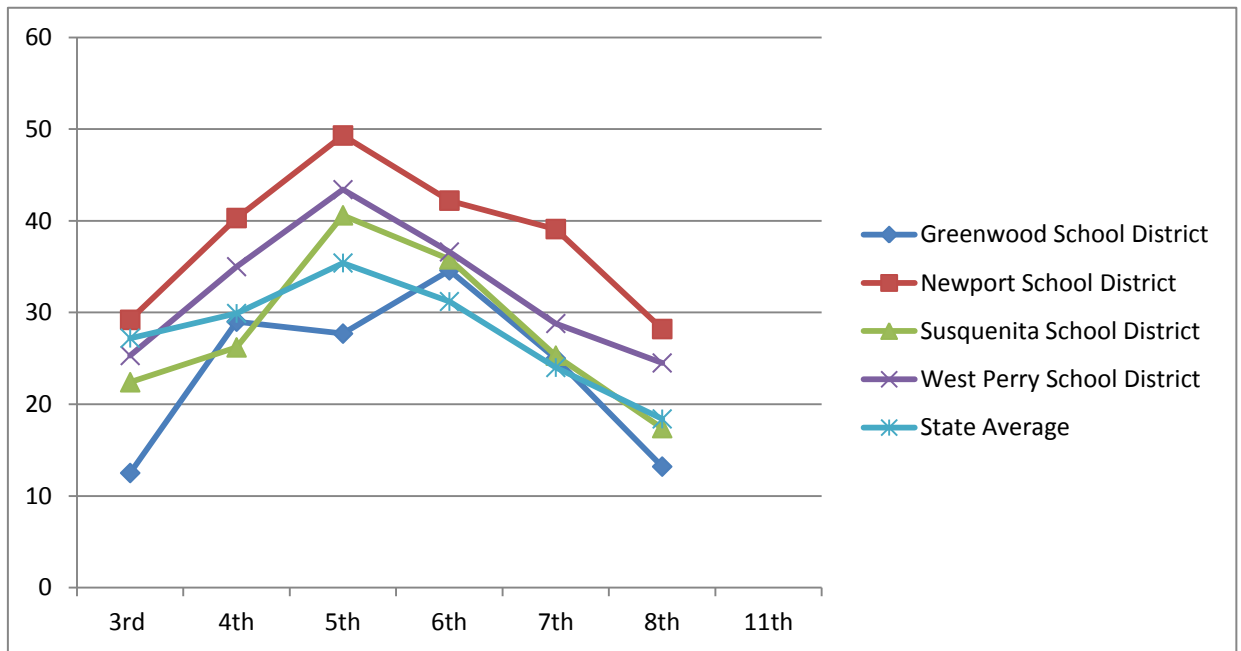

Reading

Reading - Basic & Below Basic

2006-2007 2007-2008 2008-2009 2009-2010 2010-2011 2011-2012 2014-2015

	3rd	4th	5th	6th	7th	8th	11th
Greenwood School District	12.5	29	27.7	34.6	25	13.2	
Newport School District	29.2	40.3	49.3	42.2	39.1	28.2	
Susquenita School District	22.4	26.2	40.6	35.8	25.3	17.4	
West Perry School District	25.3	35	43.4	36.6	28.8	24.5	
State Average	27.2	29.9	35.4	31.2	24	18.4	

Class of 2016
Continued

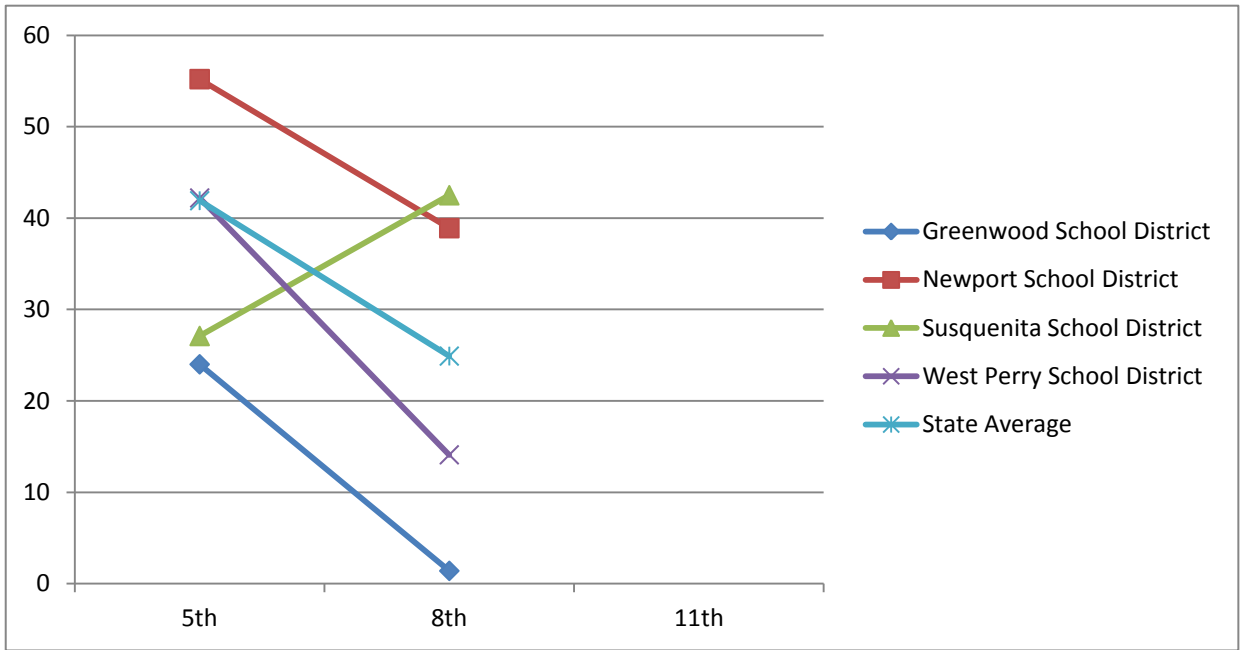

Writing

Writing - Basic & Below Basic

	2006-2007	2007-2008	2008-2009	2009-2010	2010-2011	2011-2012	2014-2015
	3rd	4th	5th	6th	7th	8th	11th
Greenwood School District			24			1.4	
Newport School District			55.2			38.9	
Susquenita School District			27.1			42.5	
West Perry School District			42.2			14.1	
State Average			41.9			24.9	

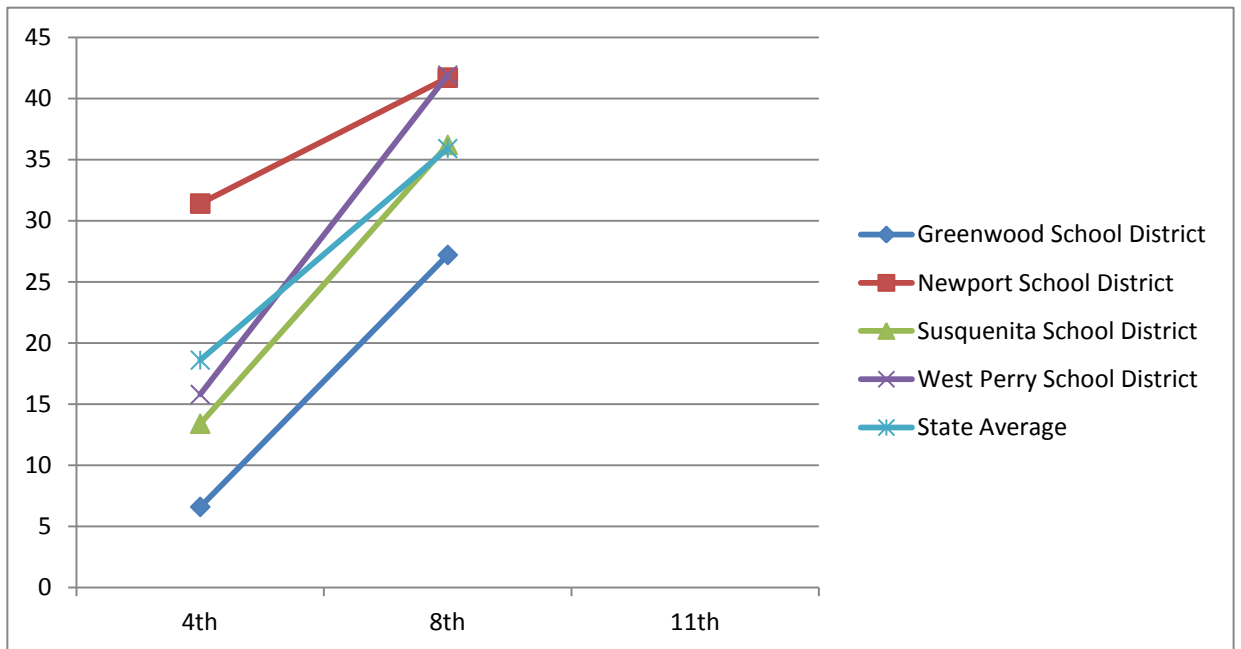

Science

Science - Basic & Below Basic

	2006-2007	2007-2008	2008-2009	2009-2010	2010-2011	2011-2012	2014-2015
	3rd	4th	5th	6th	7th	8th	11th
Greenwood School District		6.6				27.2	
Newport School District		31.4				41.7	
Susquenita School District		13.4				36.2	
West Perry School District		15.8				41.9	
State Average		18.6				35.9	

Class of 2017

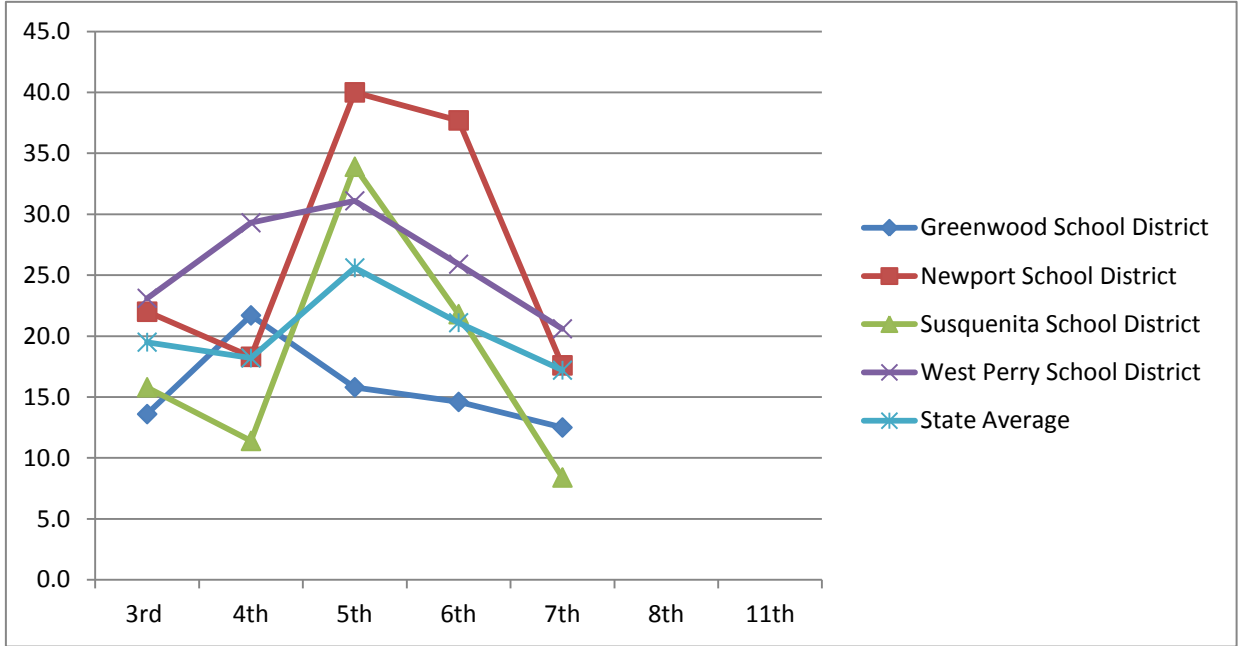

Math

Math - Basic & Below Basic

2007-2008 2008-2009 2009-2010 2010-2011 2011-2012 2012-2013 2015-2016

	3rd	4th	5th	6th	7th	8th	11th
Greenwood School District	13.6	21.7	15.8	14.6	12.5		
Newport School District	22.0	18.3	40	37.7	17.6		
Susquenita School District	15.8	11.4	33.9	21.8	8.4		
West Perry School District	23.1	29.3	31.1	25.9	20.6		
State Average	19.5	18.2	25.6	21.1	17.2		

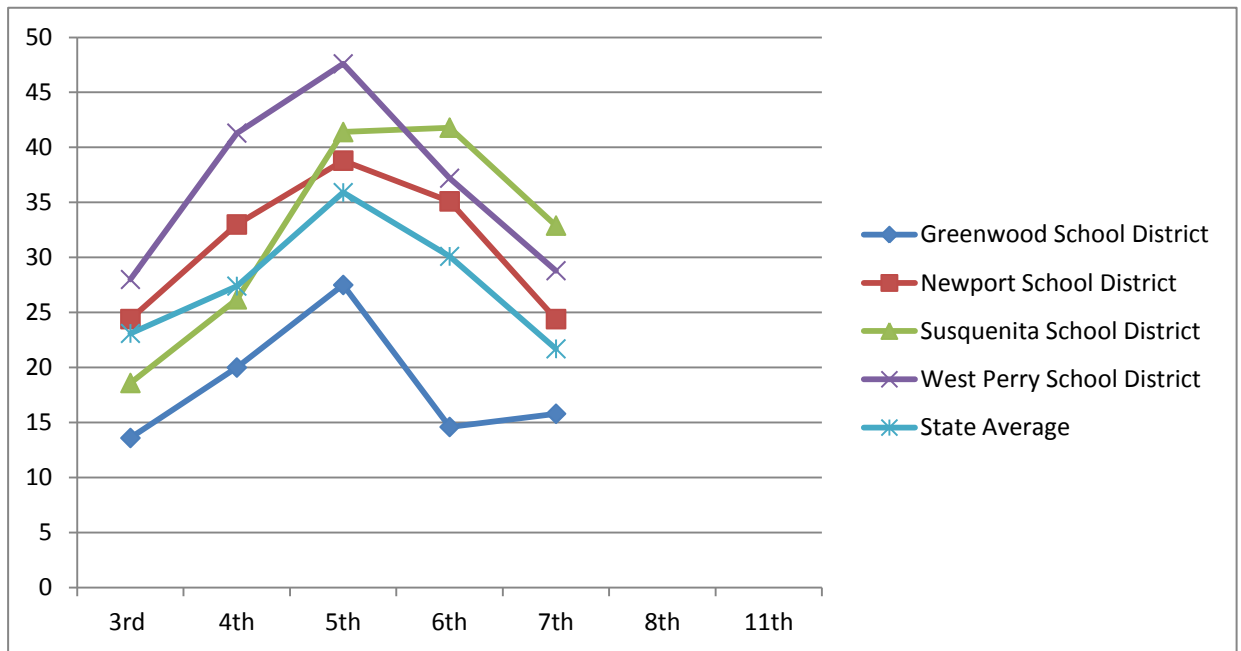

Reading

Reading - Basic & Below Basic

2007-2008 2008-2009 2009-2010 2010-2011 2011-2012 2012-2013 2015-2016

	3rd	4th	5th	6th	7th	8th	11th
Greenwood School District	13.6	20	27.5	14.6	15.8		
Newport School District	24.4	33	38.8	35.1	24.4		
Susquenita School District	18.6	26.2	41.4	41.8	32.9		
West Perry School District	28	41.3	47.6	37.2	28.8		
State Average	23.1	27.4	35.9	30.1	21.7		

Class of 2017
Continued

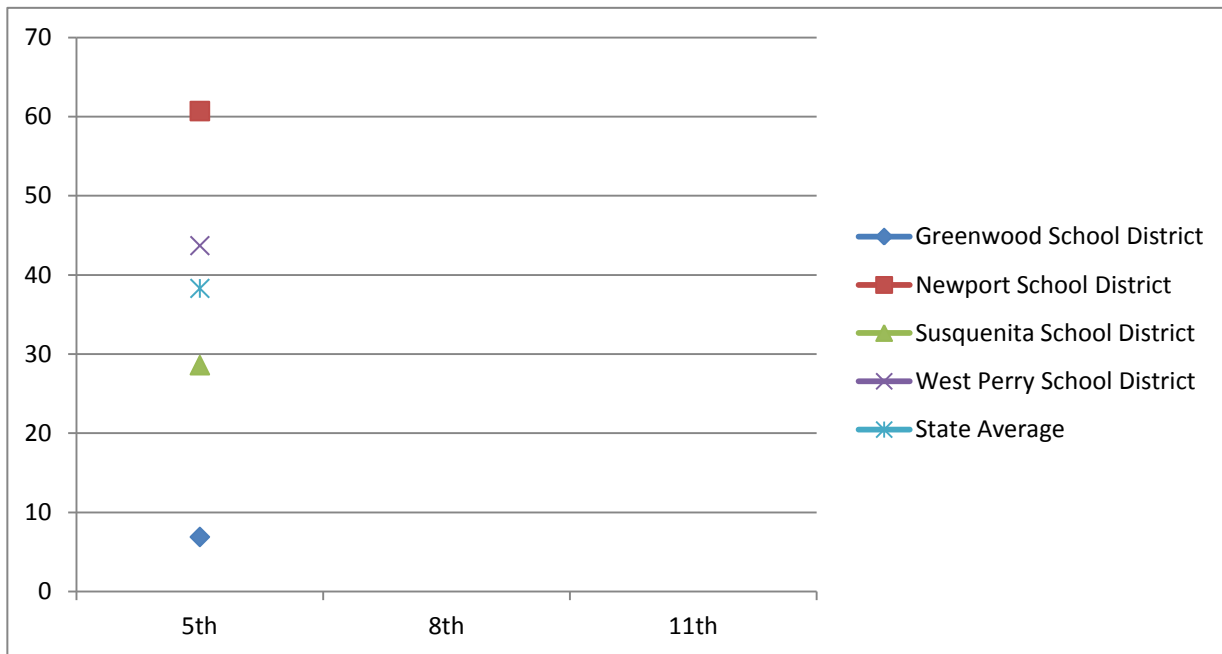

Writing

Writing - Basic & Below Basic

	2007-2008	2008-2009	2009-2010	2010-2011	2011-2012	2012-2013	2015-2016
	3rd	4th	5th	6th	7th	8th	11th
Greenwood School District			6.9				
Newport School District			60.7				
Susquenita School District			28.6				
West Perry School District			43.7				
State Average			38.3				

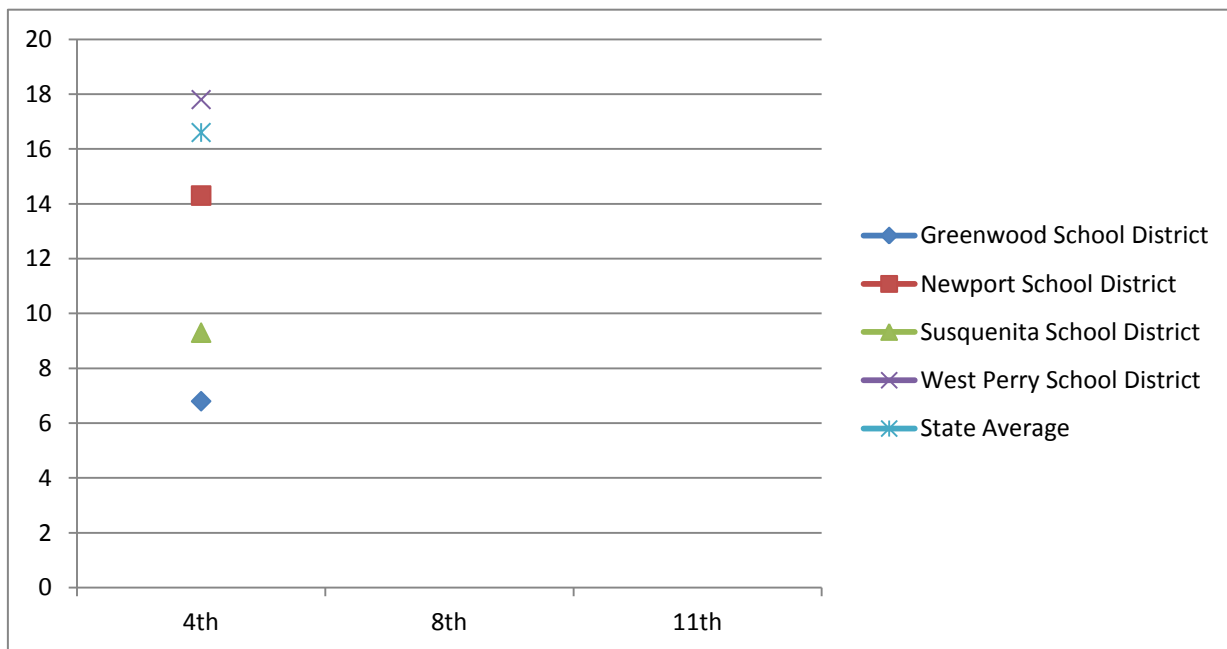

Science

Science - Basic & Below Basic

	2007-2008	2008-2009	2009-2010	2010-2011	2011-2012	2012-2013	2015-2016
	3rd	4th	5th	6th	7th	8th	11th
Greenwood School District		6.8					
Newport School District		14.3					
Susquenita School District		9.3					
West Perry School District		17.8					
State Average		16.6					

Class of 2018

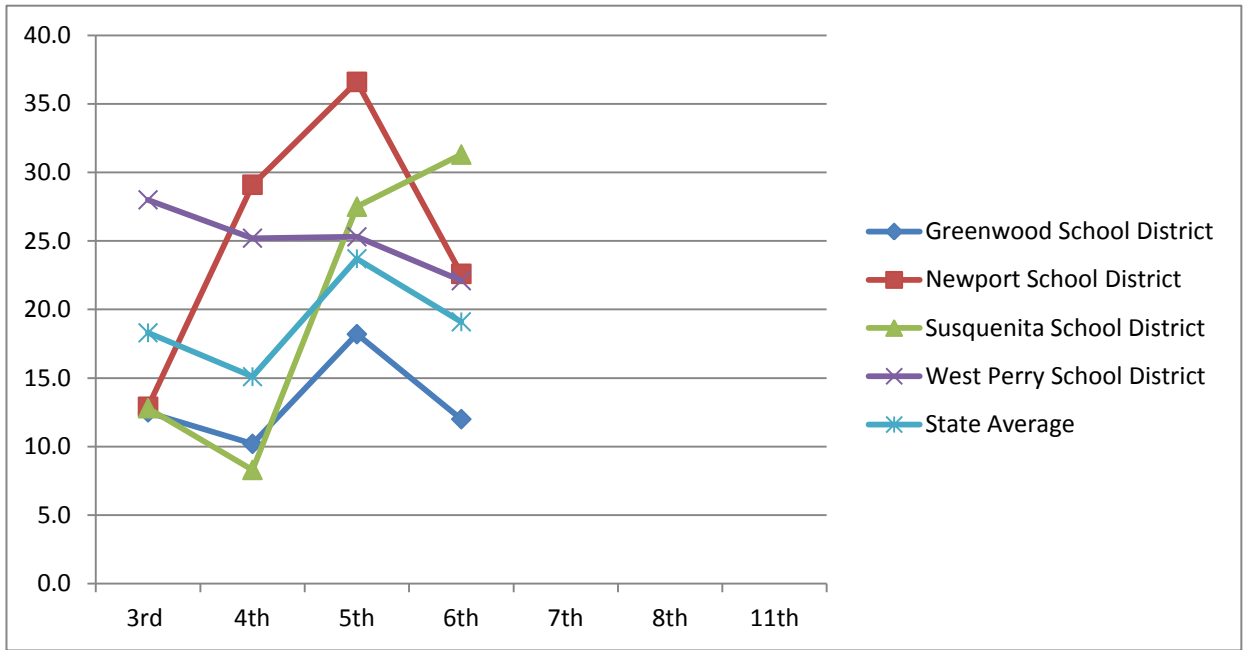

Math

Math - Basic & Below Basic

2008-2009 2009-2010 2010-2011 2011-2012 2012-2013 2013-2014 2016-2017

	3rd	4th	5th	6th	7th	8th	11th
Greenwood School District	12.5	10.2	18.2	12			
Newport School District	12.9	29.1	36.6	22.6			
Susquenita School District	12.8	8.3	27.5	31.3			
West Perry School District	28.0	25.2	25.3	22.1			
State Average	18.3	15.1	23.7	19.1			

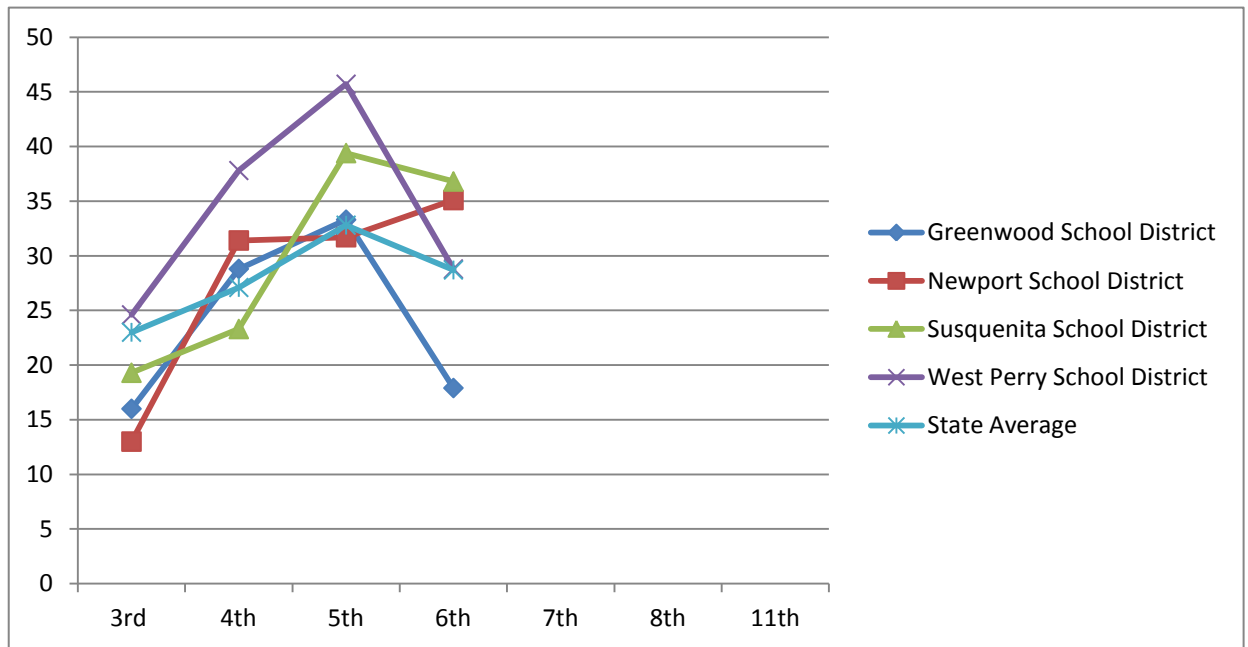

Reading

Reading - Basic & Below Basic

2008-2009 2009-2010 2010-2011 2011-2012 2012-2013 2013-2014 2016-2017

	3rd	4th	5th	6th	7th	8th	11th
Greenwood School District	16	28.8	33.3	17.9			
Newport School District	13	31.4	31.7	35.1			
Susquenita School District	19.3	23.3	39.4	36.8			
West Perry School District	24.6	37.8	45.7	28.8			
State Average	23	27.1	32.8	28.7			

Class of 2018
Continued

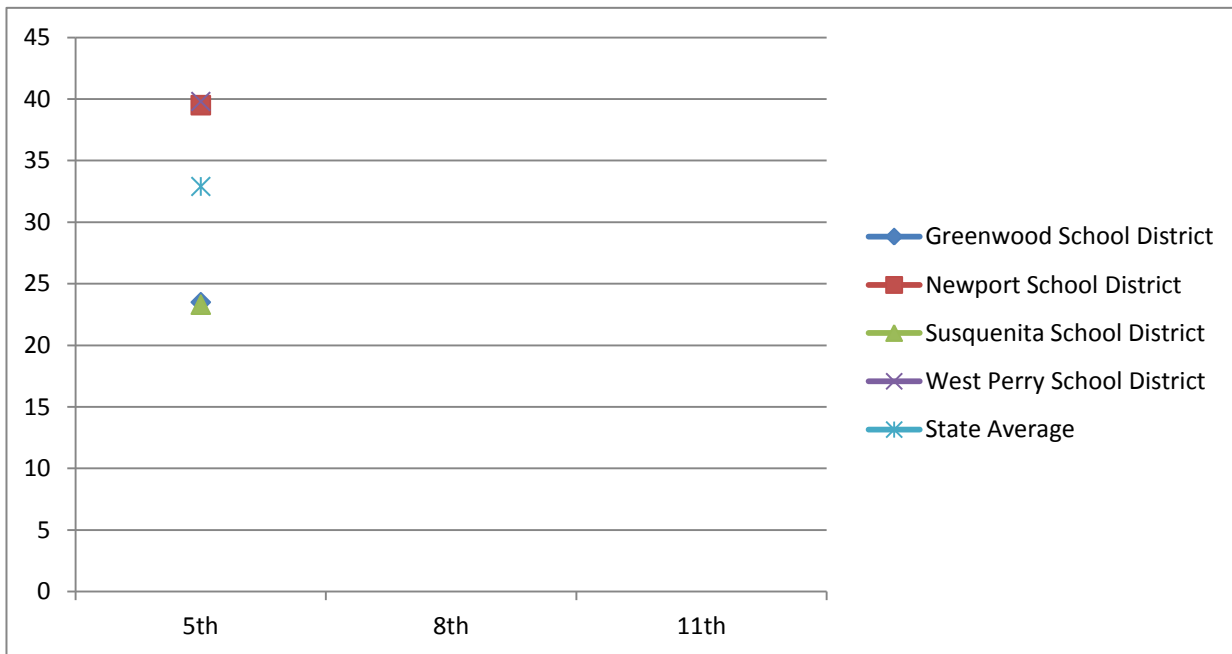

Writing

Writing - Basic & Below Basic

	2008-2009	2009-2010	2010-2011	2011-2012	2012-2013	2013-2014	2016-2017
	3rd	4th	5th	6th	7th	8th	11th
Greenwood School District			23.5				
Newport School District			39.5				
Susquenita School District			23.3				
West Perry School District			39.8				
State Average			32.9				

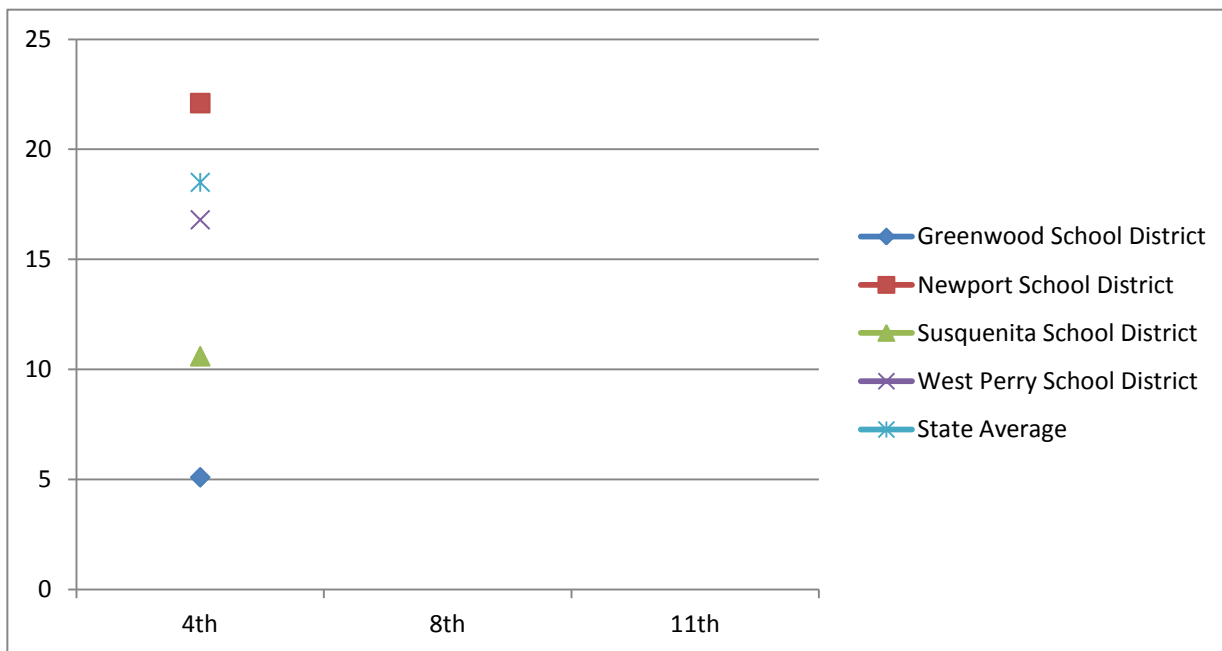

Science

Science - Basic & Below Basic

	2008-2009	2009-2010	2010-2011	2011-2012	2012-2013	2013-2014	2016-2017
	3rd	4th	5th	6th	7th	8th	11th
Greenwood School District		5.1					
Newport School District		22.1					
Susquenita School District		10.6					
West Perry School District		16.8					
State Average		18.5					

Class of 2019

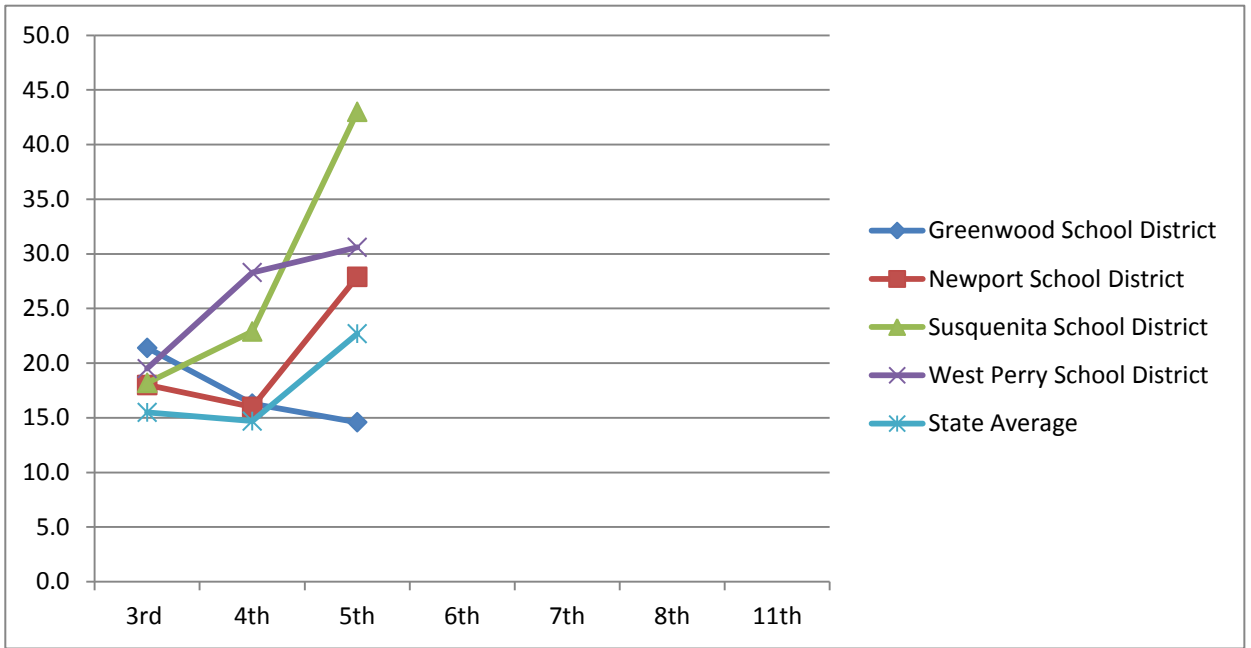

Math

Math - Basic & Below Basic

2009-2010 2010-2011 2011-2012 2012-2013 2013-2014 2014-2015 2017-2018

	3rd	4th	5th	6th	7th	8th	11th
Greenwood School District	21.4	16.3	14.6				
Newport School District	18.0	16.0	27.9				
Susquenita School District	18.2	22.9	43				
West Perry School District	19.5	28.3	30.6				
State Average	15.5	14.7	22.7				

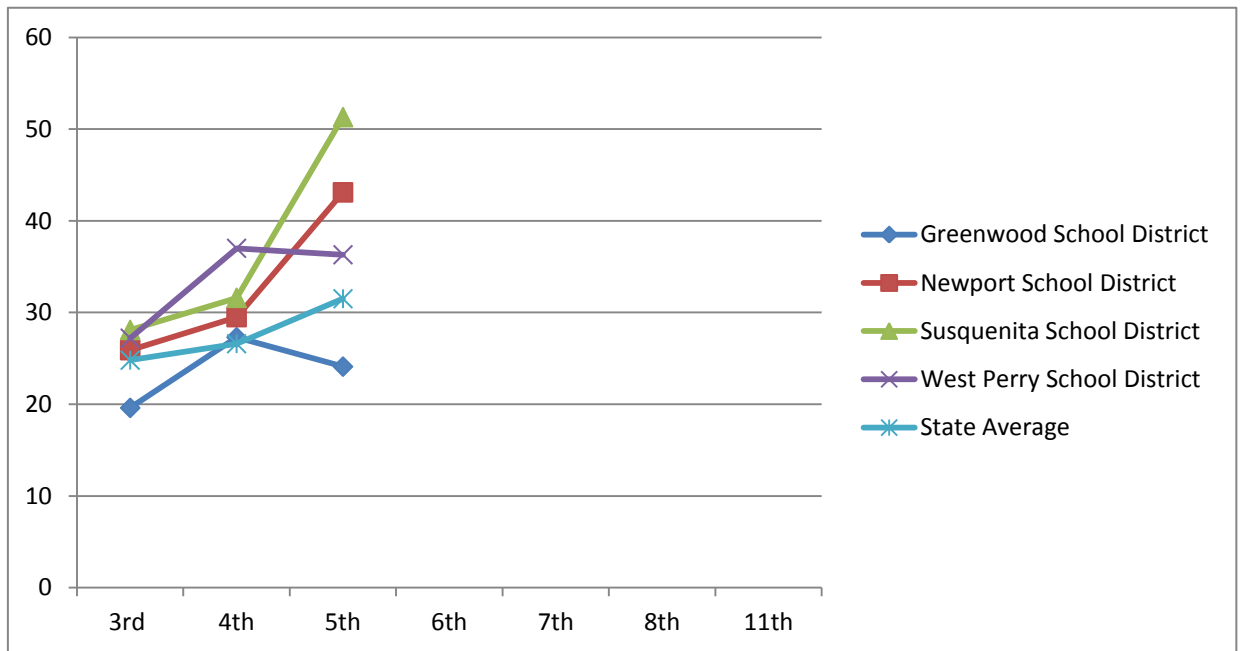

Reading

Reading - Basic & Below Basic

2009-2010 2010-2011 2011-2012 2012-2013 2013-2014 2014-2015 2017-2018

	3rd	4th	5th	6th	7th	8th	11th
Greenwood School District	19.6	27.3	24.1				
Newport School District	25.9	29.5	43.1				
Susquenita School District	28.1	31.6	51.3				
West Perry School District	27.2	37	36.3				
State Average	24.8	26.6	31.5				

Class of 2019
Continued

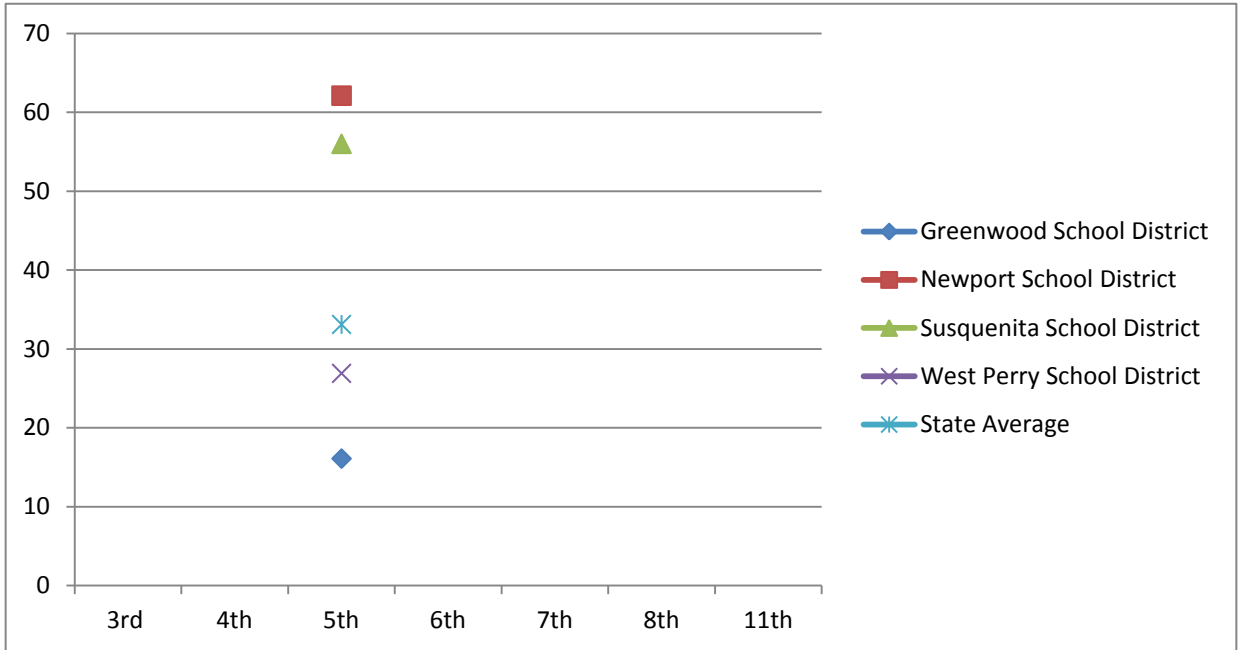

Writing

Writing - Basic & Below Basic

	2009-2010	2010-2011	2011-2012	2012-2013	2013-2014	2014-2015	2017-2018
	3rd	4th	5th	6th	7th	8th	11th
Greenwood School District			16.1				
Newport School District			62.1				
Susquenita School District			56				
West Perry School District			26.9				
State Average			33.1				

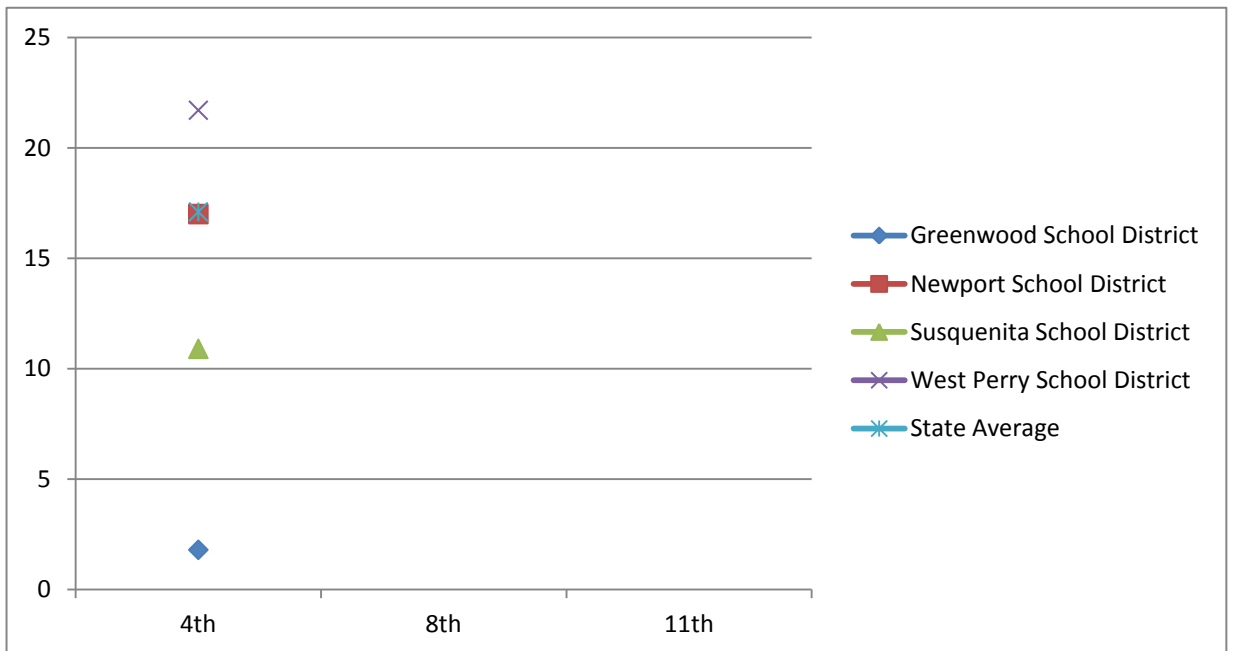

Science

Science - Basic & Below Basic

	2009-2010	2010-2011	2011-2012	2012-2013	2013-2014	2014-2015	2017-2018
	3rd	4th	5th	6th	7th	8th	11th
Greenwood School District		1.8					
Newport School District		17					
Susquenita School District		10.9					
West Perry School District		21.7					
State Average		17.1					

Class of 2020

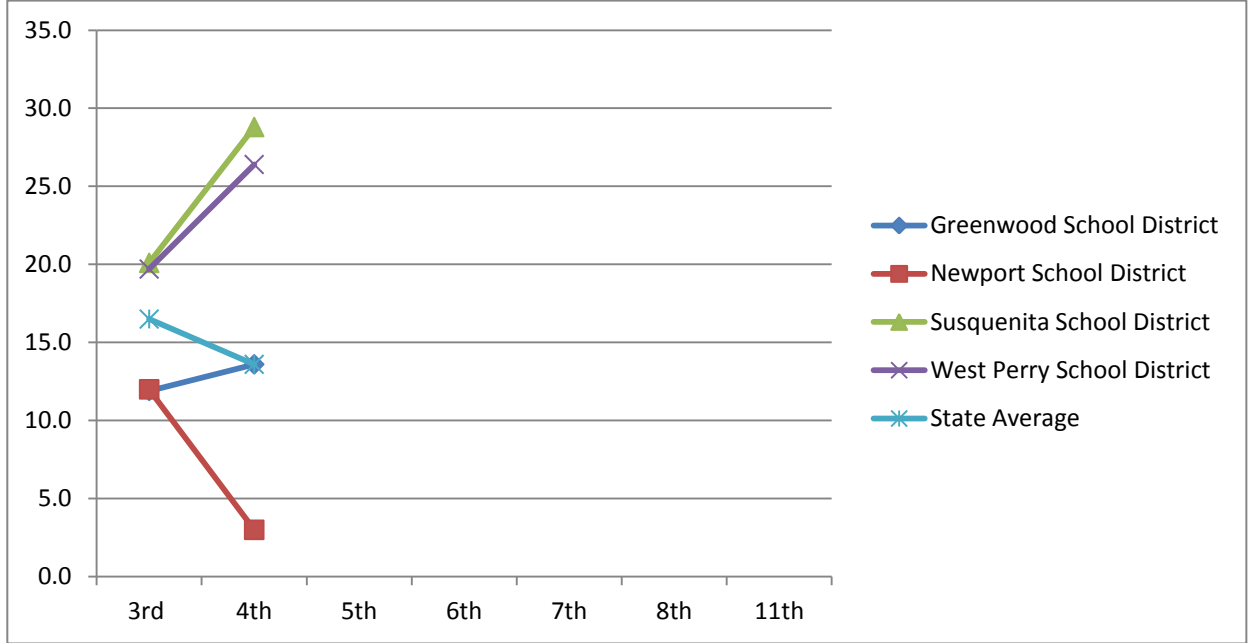

Math

	2010-2011	2011-2012	2012-2013	2013-2014	2014-2015	2015-2016	2018-2019
Math - Basic & Below Basic	3rd	4th	5th	6th	7th	8th	11th
Greenwood School District	11.9	13.6					
Newport School District	12.0	3.0					
Susquenita School District	20.1	28.8					
West Perry School District	19.7	26.4					
State Average	16.5	13.6					

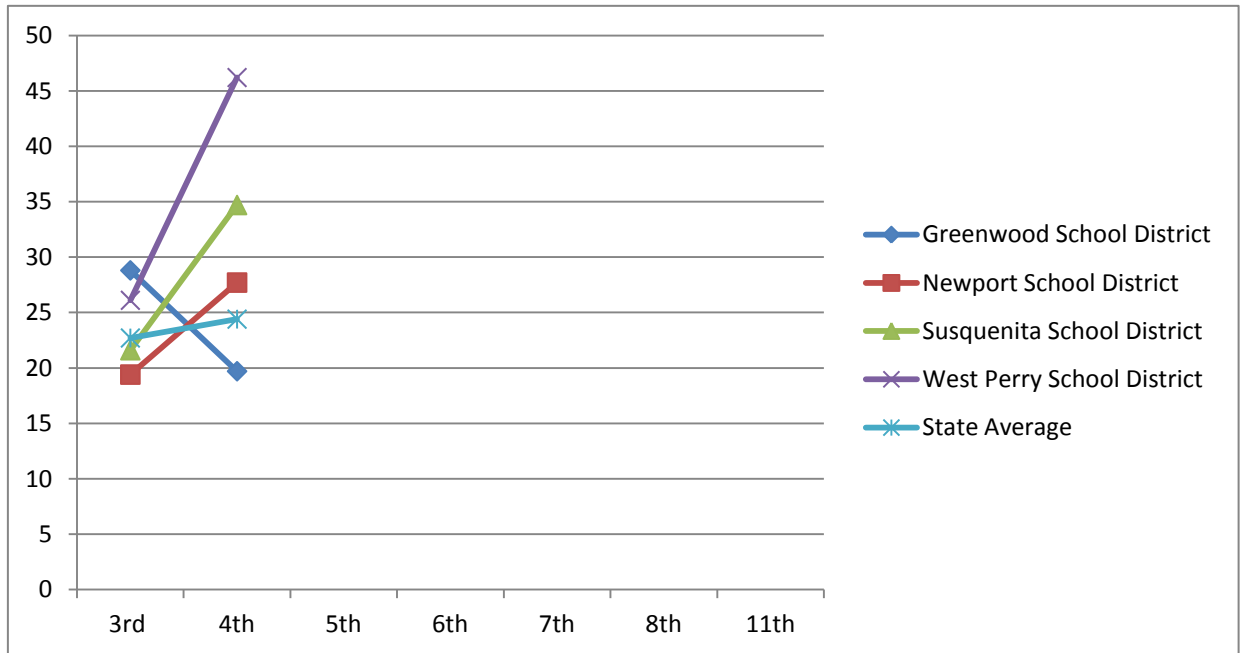

Reading

	2010-2011	2011-2012	2012-2013	2013-2014	2014-2015	2015-2016	2018-2019
Reading - Basic & Below Basic	3rd	4th	5th	6th	7th	8th	11th
Greenwood School District	28.8	19.7					
Newport School District	19.4	27.7					
Susquenita School District	21.6	34.7					
West Perry School District	26.1	46.2					
State Average	22.7	24.4					

Class of 2020
Continued

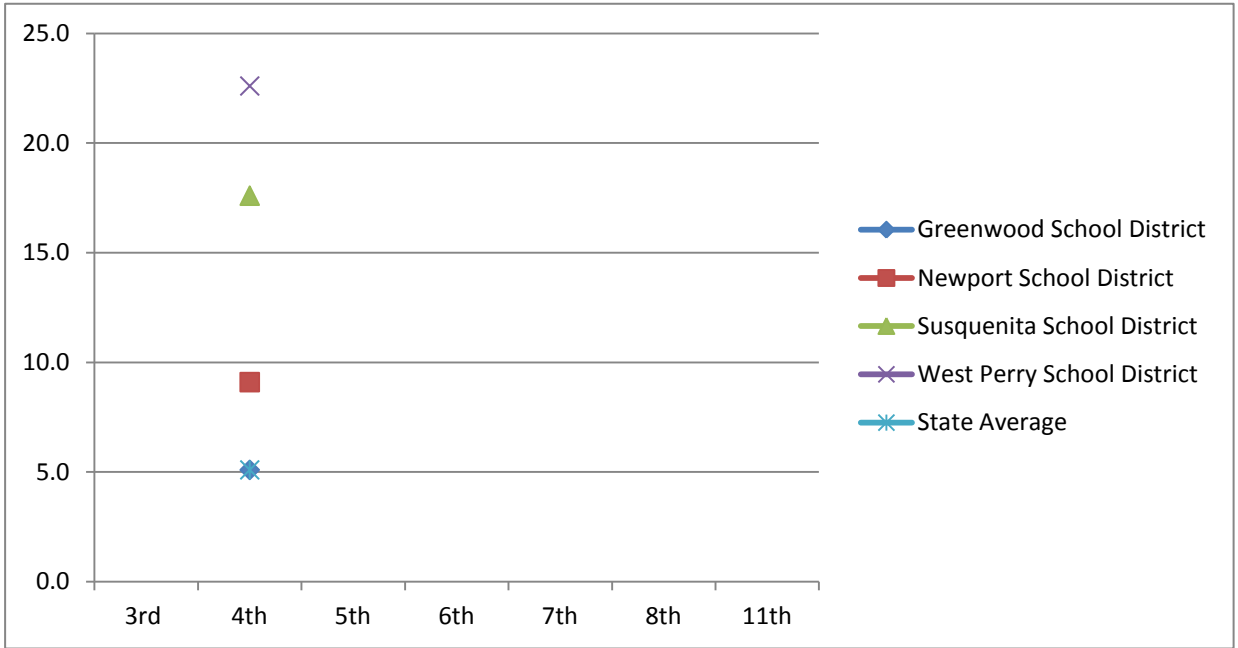

Writing

Writing - Basic & Below Basic

	2010-2011	2011-2012	2012-2013	2013-2014	2014-2015	2015-2016	2018-2019
	3rd	4th	5th	6th	7th	8th	11th
Greenwood School District		5.1					
Newport School District		9.1					
Susquenita School District		17.6					
West Perry School District		22.6					
State Average		5.1					

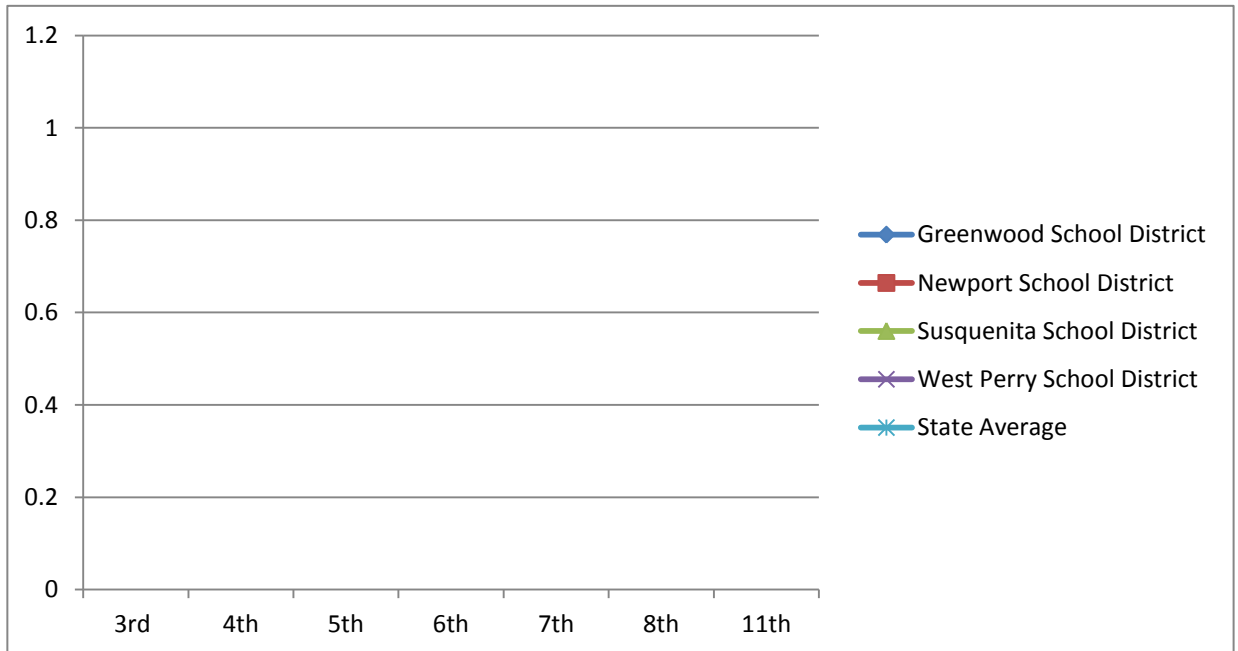

Science

Science - Basic & Below Basic

	2010-2011	2011-2012	2012-2013	2013-2014	2014-2015	2015-2016	2018-2019
	3rd	4th	5th	6th	7th	8th	11th
Greenwood School District							
Newport School District							
Susquenita School District							
West Perry School District							
State Average							

Class of 2021

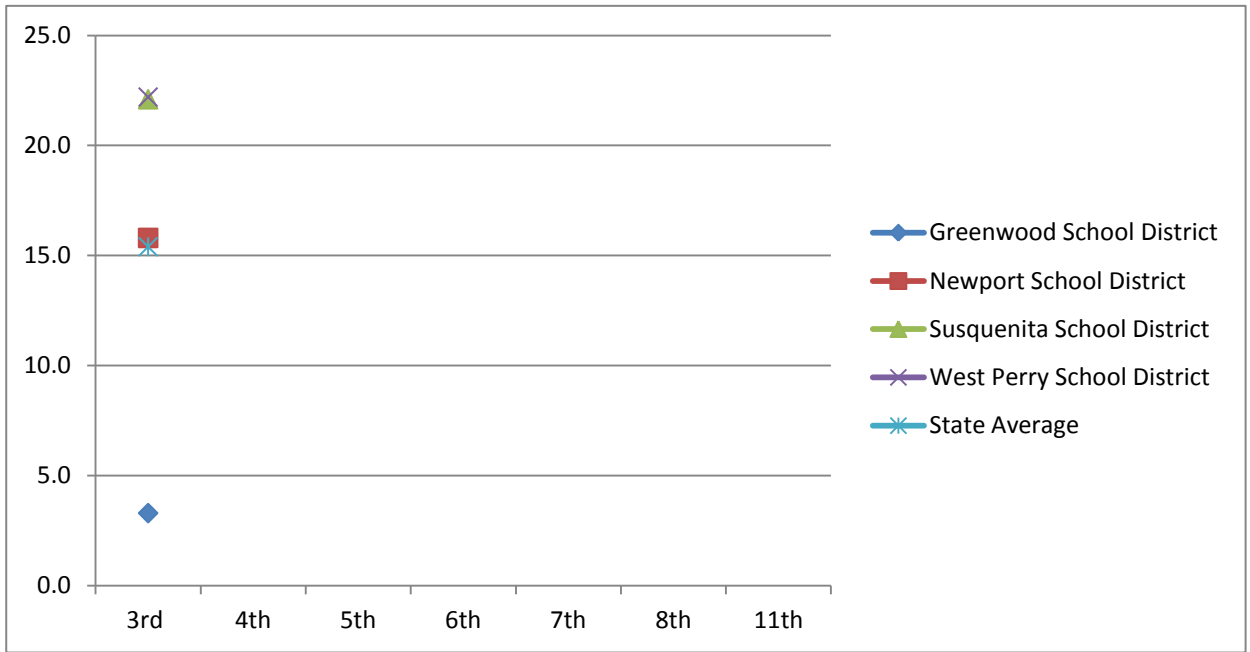

Math

	2011-2012	2012-2013	2013-2014	2014-2015	2015-2016	2016-2017	2019-2020
Math - Basic & Below Basic	3rd	4th	5th	6th	7th	8th	11th
Greenwood School District	3.3						
Newport School District	15.8						
Susquenita School District	22.1						
West Perry School District	22.2						
State Average	15.4						

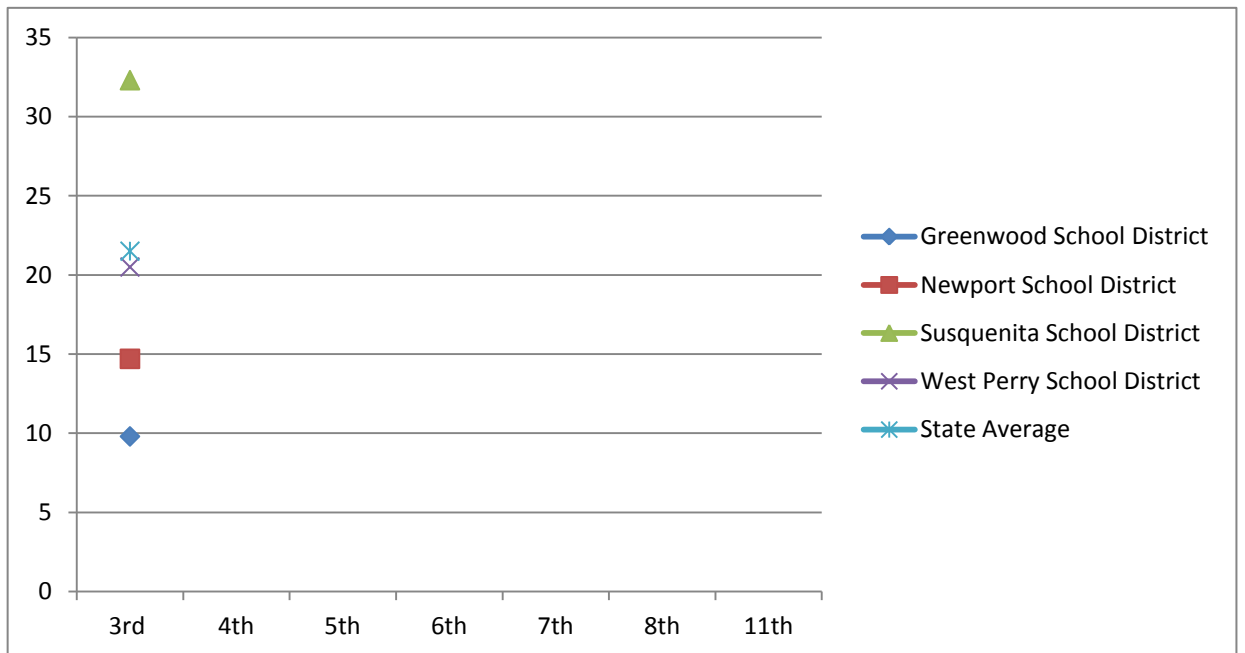

Reading

	2011-2012	2012-2013	2013-2014	2014-2015	2015-2016	2016-2017	2019-2020
Reading - Basic & Below Basic	3rd	4th	5th	6th	7th	8th	11th
Greenwood School District	9.8						
Newport School District	14.7						
Susquenita School District	32.3						
West Perry School District	20.5						
State Average	21.5						

Class of 2021

Continued

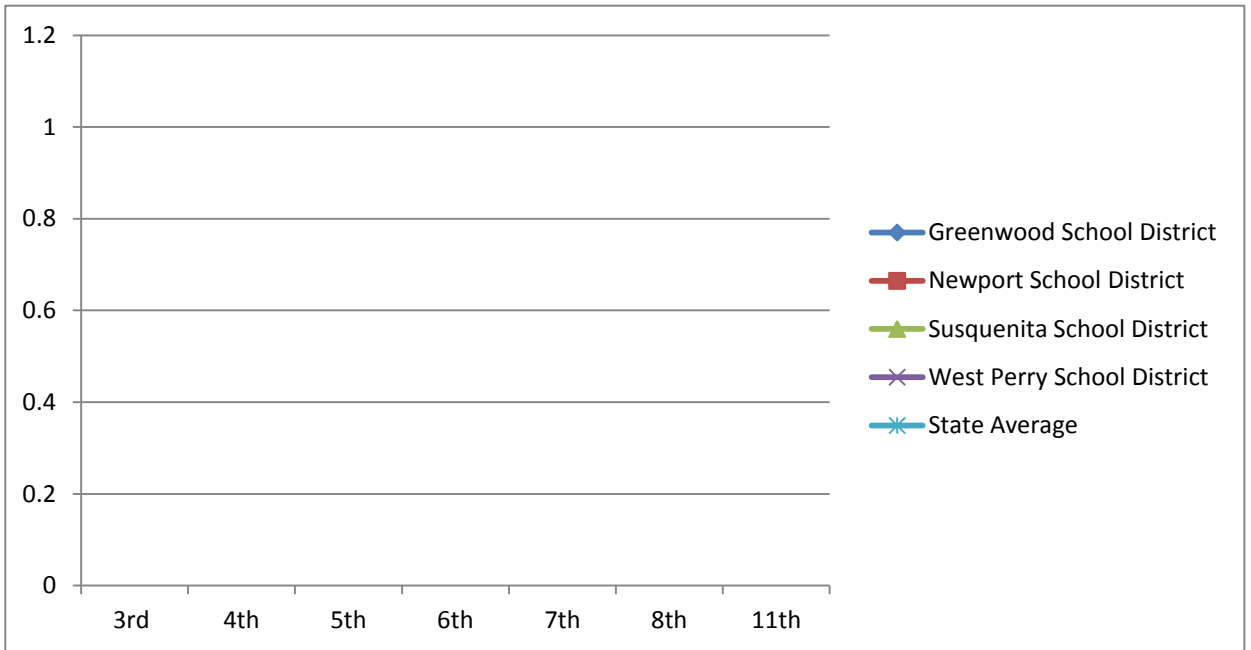

Writing

Writing - Basic & Below Basic

- Greenwood School District
- Newport School District
- Susquenita School District
- West Perry School District
- State Average

2011-2012 2012-2013 2013-2014 2014-2015 2015-2016 2016-2017 2019-2020
3rd 4th 5th 6th 7th 8th 11th

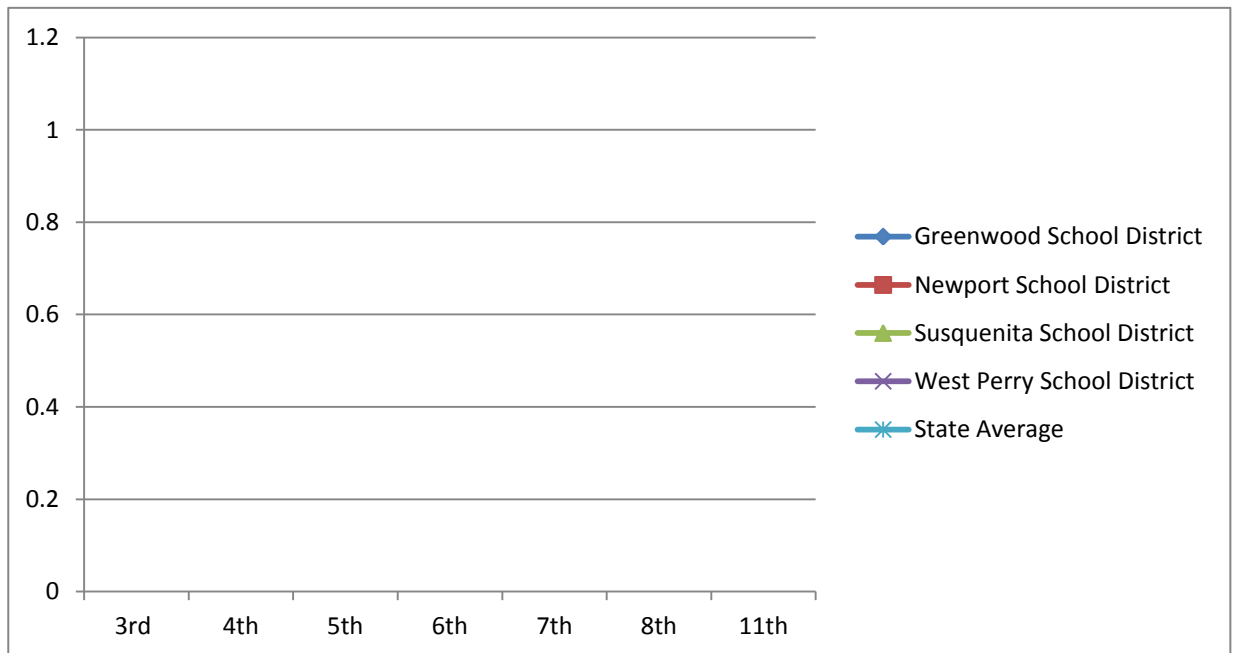

Science

Science - Basic & Below Basic

- Greenwood School District
- Newport School District
- Susquenita School District
- West Perry School District
- State Average

2011-2012 2012-2013 2013-2014 2014-2015 2015-2016 2016-2017 2019-2020
3rd 4th 5th 6th 7th 8th 11th